

# MARKET OUTLOOK

## PIARA WATERS, WA

Piara Waters offers amenity and connectivity to education, retail, recreation and employment opportunities

### 02

Western Australia  
Overview

### 04

Connectivity  
& Accessibility

### 06

Population, Demographics  
& Employment

### 07

Infrastructure & Education

### 08

Residential  
Market Analysis

### 09

Rental  
Market Analysis

Prepared exclusively for

**Stockland**

April 2024

# WESTERN AUSTRALIA OVERVIEW

Western Australia (WA) is the largest Australian state. WA offers a diverse climate and a wide variety of landscapes, making each region unique.

The capital city, Perth, lies on the west coast.

- The state's population, at 2.9 million in June 2023, accounted for 10.8% of the national population. Greater Perth accounts for almost 80% of the population of WA with 2.2 million people.
- WA has seen high levels of population growth over the past year and is likely to continue to see strong growth with the WA Planning Commission aiming to accommodate 3.5 million people in Perth by 2050.
- WA's Gross State Product (GSP) was \$418.8 billion as at June 2023. **GSP per capita was \$147,998** in the same period, making it higher than all other states in Australia. Additionally, this was **62% higher than the national equivalent of \$91,439** in the same period and accounted for 17% of the national GDP.
- WA's population growth has reached record highs, with a net increase of 86,769 in the twelve months to June 2023.

## WA POPULATION GROWTH

Year to June 2011-2023



Prepared by Urbis; Source: ABS

## LIVEABILITY

The Economist Intelligence Unit (EIU) ranks the most livable cities in the world.

EIU scores cities on over 30 factors within five broad categories: stability, healthcare, culture, education and infrastructure. The 2022 EIU Global Livability Report saw Perth receive a score of 90.0 out of a possible 100.

## ECONOMIC GROWTH & STRENGTH

WA boasts a strong economy with a buoyant job market, significant pipeline of investment and strong economic growth.

The strong economic performance is underpinned by strong population growth, with the State Government forecasting population growth between 1.6% and 1.8% over the next four years (WA State Budget Paper No. 3 2023-24).

The State Government has introduced incentives to encourage skilled migration to the state. The "Build a Life in WA" campaign focuses on attracting migrants who can take advantage of WA's significant pipeline of work available, accelerating with major planned and underway infrastructure projects.

### ECONOMIC GROWTH (GSP) BY STATE 5 YEAR GROWTH P.A

Year to June 2018-2023

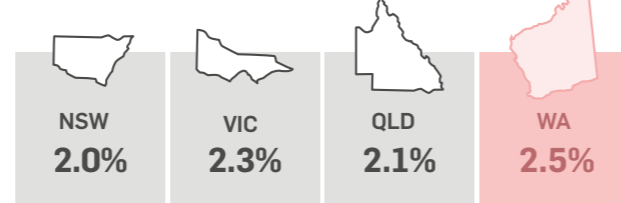

Prepared by Urbis; Source: ABS

## AFFORDABILITY

With high income levels and affordable housing comparative to the rest of Australia, WA is a relatively affordable state with many job opportunities. WA has a median weekly household income at \$1,815, higher than Victoria, South Australia and Queensland.

WA's high median weekly income is supported by a strong job market. This is highlighted by the high number of internet job vacancies being recorded, at 31,500 in January 2024 (National Skills Commission) and a low unemployment rate of 4% (as of January 2024).

Housing affordability in WA is highlighted by a relatively lower median house price compared to prices in Sydney, Melbourne and Brisbane, which range from 34% to 120% higher than that of Perth.

### MEDIAN WEEKLY HOUSEHOLD INCOME 2021

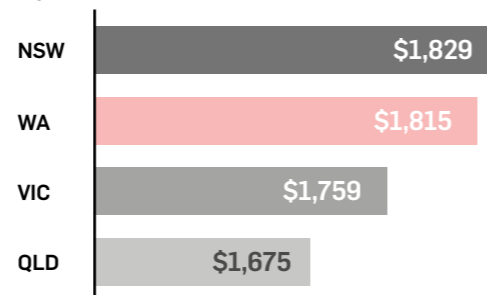

Prepared by Urbis; Source: ABS Census 2021

# WESTERN AUSTRALIA OVERVIEW

## KEY PROJECTS

There is a large state government pipeline of infrastructure investment in WA through 2023-2024\*, with the WA government investing \$27.1 billion across 1,430 infrastructure projects. In addition to this, there is a large pipeline of private sector investment for resource projects in WA. Both the public and private sector in WA have a strong focus on clean energy investment and some of the major projects planned include:

\*Source: WA Government Pipeline of Work

### H2 PERTH, WOODSIDE +\$1 BILLION IN CAPITAL EXPENDITURE IN THE FIRST PHASE

H2 Perth will be a hydrogen and ammonia production facility located in the Kwinana strategic industrial area in Perth. The facility aligns with the state's hydrogen strategy and economic diversification framework.



### WA'S BIGGEST BATTERY, SYNERGY \$155 MILLION

NHOA Australia will deliver WA's biggest lithium-ion battery. The battery installation commenced in August 2022 and is estimated to be operational in 2023. Together with renewable energy sources, the project will help stabilise energy supply in the future.



## TRADE FRIENDLY TIME ZONE

Perth sits conveniently in a populous time zone. The GMT+8 time zone is shared by key trading partners in China and Indonesia. Perth is a gateway city connecting Australia to the Asia-Pacific region. WA's ports export the majority of Australia's sea freight, with China the largest trading partner (BITRE 2021).



## TOURISM

The tourism industry in Western Australia has seen strong growth since 2019 with a large increase in interstate visitors, with Perth achieving the highest rate of visitor growth in comparison to the other Australian capital cities.



11.7 million visitors



76 million visitor nights



\$14 billion expenditure

Figures provided for year ending September 2023  
Source: Tourism Research Australia

## RESOURCES & ENERGY

Western Australia is an international hub for the global mining and resources sector. Major players Woodside and Fortescue are headquartered in Perth. BHP, Rio Tinto and Chevron also have major offices located in Perth.

According to the Office of the Chief Economist (2023), committed mining, oil and gas and infrastructure projects in WA have a combined project value of \$55.85 billion.

WA is the world's largest producer of lithium (53% in 2023) and iron ore (39% in 2023), and the third largest producer of LNG (Department of Jobs, Tourism, Science & Innovation 2024).

In addition to this, there are a slate of more than 30 current or planned hydrogen projects across WA at various stages of development. Renewable hydrogen is a major emerging industry in Western Australia that is the focus of significant planning and investment in both the public and private sector.

### PROPORTION OF COMMITTED PROJECTS BY STATE

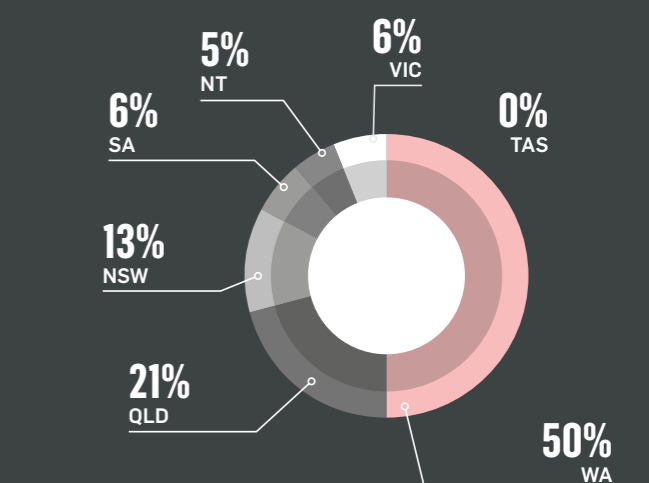

Prepared by Urbis; Source: Office of the Chief Economist 2023

# CONNECTIVITY & ACCESSIBILITY

PIARA WATERS IS A FAST-GROWING SUBURB LOCATED 25 KM SOUTH-EAST OF THE PERTH CBD. THE AREA IS SURROUNDED BY NATURE AND OFFERS RESIDENTS A CONVENIENT LIFESTYLE WITH NEARBY AMENITIES THAT APPEAL TO YOUNG AND GROWING FAMILIES.

## PUBLIC TRANSPORT AND MAIN ROADS

Piara Waters has public transport connections with both train and bus options. This includes being a 10-minute drive to Cockburn Central Train Station, which provides access to Perth CBD with an 18-minute train ride. Bus routes provide access to the surrounding suburbs and key employment nodes of Cockburn, Murdoch, Gosnells and Armadale. Major arterial roads in the area include Armadale Road and Nicholson Road which provide access to Canning Vale.

The area is also close to Tonkin Highway and Mitchell Freeway. Such roads provide convenient access to areas including the Forrestdale Business Park and Kwinana Industrial Area.

## RECREATION

Piara Waters residents are surrounded by a wealth of lifestyle and recreation amenities. There are several parks and reserves in the area including Piara Nature Reserve, Forrest Lake Nature Reserve and Rose Shanks Reserve. A variety of parks such as Peregrine Park, Mason Green Park, Piara Waters Park, Burtonia Gardens and many more.

There are plenty of outdoor recreational and sporting clubs that residents can enjoy including the Piara Waters Pavilion, Rossiter Pavilion and Cockburn ARC. In addition to this, there is the \$100 million proposed Perth Wave Park in Jandakot, which is set to be the largest in the southern hemisphere.

## RETAIL

Retail options in and around Piara Waters include the Stockland Harrisdale Shopping Centre, Cockburn Gateway Shopping Centre (11 mins away by car), Armadale Shopping City, Armadale Central Shopping Centre (18 mins away) and Westfield Carousel (20 mins away).

Retail options are set to expand within Piara Waters with a new local neighbourhood shopping centre approved in the suburb.



## HEALTH

Piara Waters residents are surrounded by a large variety of health care services. This includes the Piara Waters Medical Centre, Harrisdale Medical Centre, Haynes Medical Centre, Dale Medical Centre, Forrest Road GP, Wungong Child Health Centre, Armadale Medical Specialist Centre, St John GP, Church Avenue Medical Centre, 360 Health Medical Centre, and the Armadale Community Health & Development Centre. There is also Fiona Stanley Hospital and St John of God Murdoch Hospital located 10 kms from Piara Waters.

## RETAIL, ENTERTAINMENT & TRANSPORT

- 01. Stargate Shopping Centre
- 02. Cockburn Gateway
- 03. Armadale Road
- 04. Cockburn Central Train Station
- 05. South Central Business Park
- 06. Kwinana Freeway
- 07. Jandakot Airport and Business Park
- 08. Jandakot Road
- 09. Future Piara Village Shopping Centre

## PARKS & RECREATION

- 10. Retained Bushland
- 11. Future Park & Destination Playground
- 12. Coogee Beach
- 13. Beeliar Regional Park
- 14. Cockburn ARC
- 15. Emma Treeby Reserve
- 16. Trampoline Park
- 17. Calleya Dog Park
- 18. Treeby Community and Sports Centre
- 19. BMX Park
- 20. Treeby Reserve

- 21. Jandakot Regional Park
- 22. Mason Green Park

## EDUCATION & HOSPITALS

- 23. Green Leaves Early Learning Centre Wildflower
- 24. Murdoch University
- 25. Fiona Stanley Hospital & St John of God Murdoch Hospital
- 26. Piara Waters Senior High School
- 27. Proposed Future Primary School
- 28. Piara Waters Primary School

# POPULATION, DEMOGRAPHICS & EMPLOYMENT

## DEMOGRAPHICS

The resident population in Piara Waters is characterised primarily by young family households. The proportion of family households in the suburb is 87%, which is higher than the City of Armadale at 76% and Greater Perth at 72%. Consequently, there is demand for larger houses. The area has a younger demographic with the average age of 29, substantially lower than the median age of Greater Perth at 39.

Piara Waters households have recorded high average household incomes compared to the City of Armadale and Greater Perth. Piara Waters households achieved an average household income of \$151,500 compared to the City of Armadale at \$113,300 and Greater Perth at \$125,900.

The area has a large purchaser market with 76% of dwellings being owned with a mortgage. This is higher than the Greater Perth benchmark of 43%. While the area has a large purchaser market the rental market is low with only 16% of dwellings being rentals. The Greater Perth benchmark sits higher at 27%, indicating a gap for rental dwellings in Piara Waters.

## POPULATION

Piara Waters is a growth area and has experienced rapid population growth and is expected to continue to see a growing population.

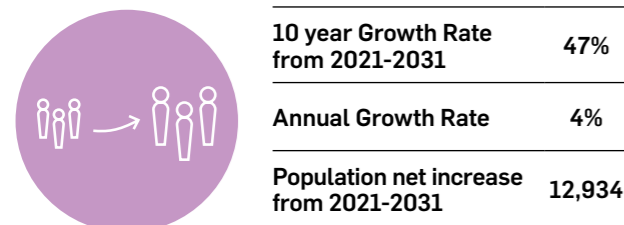

Prepared by Urbis; Source: WA Tomorrow Population Projections Band C, ABS

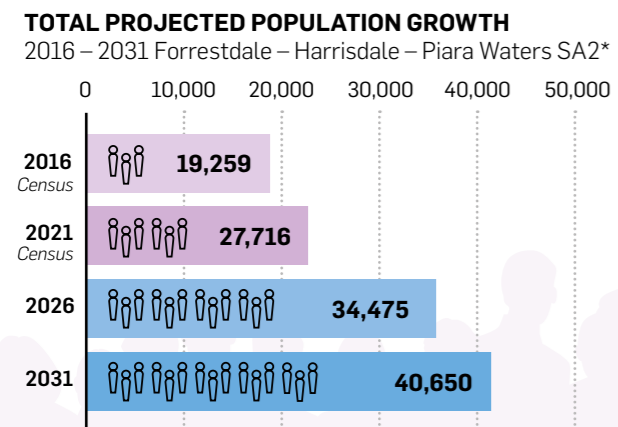

Prepared by Urbis; Source: WA Tomorrow Population Projections Band C, ABS  
\* SA2 is defined by the Statistical Area Division 2 by the ABS.

## WHO LIVES IN THE PIARA WATERS?

	Piara Waters	City of Armadale	Greater Perth
Population	15,029	94,184	2,116,647
Avg Household Income	\$151,500	\$113,300	\$125,900
Average Age	29	35	39
Aged 25-39	34%	24%	22%
Owned Outright	8%	22%	29%
Purchaser-Owned with a mortgage	76%	55%	43%
Renter	16%	23%	27%
Family Households	87%	76%	72%
Lone Person Households	11%	21%	25%

Prepared by Urbis; Source: ABS Census 2021

## EMPLOYMENT

The main industry of employment for residents in Piara Waters is healthcare and social assistance at 18%. Other key industries of employment include retail trade, education & training, construction, and professional scientific & technical services. The area is well connected to key employment nodes including the Forrestdale Business Park, Kwinana Industrial Area, Cockburn Central, Canning Vale and public transport connections to Perth's CBD.

## MAIN INDUSTRIES OF EMPLOYMENT

Piara Waters Residents, 2021

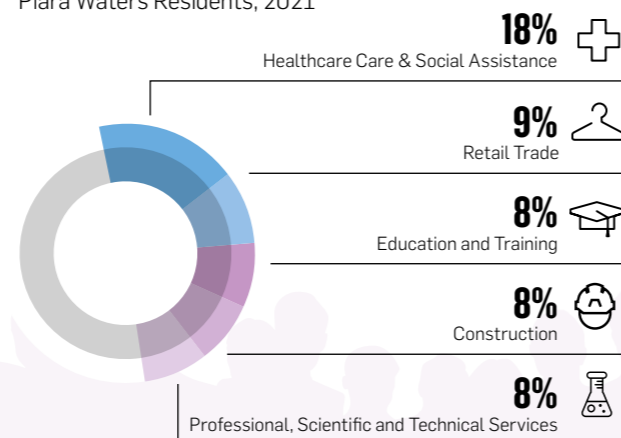

Prepared by Urbis; Source: ABS Census 2021

# INFRASTRUCTURE & EDUCATION

## INFRASTRUCTURE



### PERTH SURF PARK \$100 Million

The proposed wave park is set to be the largest in the southern hemisphere and includes a surfing lagoon, a surf hotel, a health and wellness centre, a beach club and restaurants. The project is expected to commence construction in 2024, pending approval, with an anticipated opening date in 2026.



### COCKBURN ARC EXPANSION \$16.2 Million

Cockburn ARC is an aquatic recreation, education and elite-athlete training facility. It opened in 2017 after a \$110 million build and was delivered in partnership with Fremantle Dockers Football Club. The new expansion project is currently under construction with expected completion in early 2025. This project includes expanding the gym floorspace, increasing studio floorspace, new upgraded amenities, a spectator terrace and a new multipurpose education/meeting space.



### ARMADALE ROAD UPGRADE \$259 Million

This project, completed in 2021, included a new bridge over Kwinana Freeway that connects North Lake Road to Armadale Road. This project alleviates congestion in the area, improves road safety, supports growth and enables development in Perth's southern suburbs whilst improving public transport connectivity with access to Cockburn Central Train Station.



### WESTPORT

Westport is a new port and road/rail network planned for Kwinana. The project is currently in the planning phase. Westport aims to create an efficient and sustainable trade network that will support new jobs, grow the WA economy, and protect the environment through mitigation strategies and a carbon neutral supply chain.



### HALCYON WILDFLOWER \$1.22 million

Stockland has received approval for a new over 55's lifestyle complex to be built at the Wildflower Estate in Piara Waters. This development includes 289 households and is the first of its kind by Stockland in WA with the land lease model.

## SUSTAINABLE HOUSING DEMAND

Perth is seeing a growing demand for sustainable housing. The Urbis / UDIA Home Purchaser Sentiment Survey provides evidence that market demand for energy saving features is strong. This is particularly the case for younger first home buyers who are likely to be a key buyer group within Piara Waters.

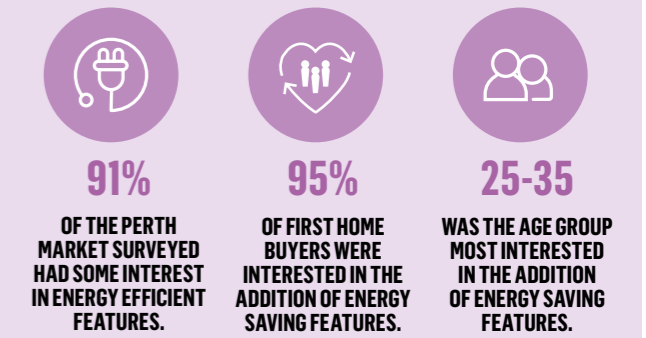

Prepared by Urbis; Source: Urbis / UDIA Home Purchaser Sentiment Survey

## EDUCATION

The area is home to a variety of childcare, primary school and secondary school options that provide both educational and employment opportunities. This includes the newly opened Piara Waters Senior High School, a proposed future primary school and the new Green Leaves Early Learning Centre opening in December 2024.

## LOCAL SCHOOLS & CHILDCARE CENTRES

	School	Drive Distance
Primary School	Aspiri Primary School	3 min
	Piara Waters Primary School	4 min
	Riva Primary School	5 min
Primary and Secondary School	Treeby Primary School	8 min
	Carey Baptist College Forrestdale	6 min
	St John Bosco College	7 min
Secondary School	Carey Baptist College Harrisdale	8 min
	Piara Waters Senior High School (Opened 2023)	4 min
Childcare	Green Leaves Early Learning Centre Wildflower (Opening Dec '24)	1 min
	Green Leaves Early Learning Piara Waters	2 min
	Mercycare Early Learning Centre Piara Waters	2 min

Prepared by Urbis; Note: Drive Distance figures are estimates only and are measured from the intersection Warton Road and Armadale Road.

# RESIDENTIAL MARKET ANALYSIS

Perth has offered a more competitive price point than the other major capital cities around Australia in recent times, with a median house price of \$595,000 and median vacant land price of \$269,000 during the 12 months to December 2023.

The median house price in Perth has consistently been below that of its eastern states counterparts. Sydney, Melbourne and Brisbane have median prices between 34% and 120% higher than that of Perth. Similar trends are present for median vacant land prices, with eastern states capitals' median prices being up to 132% higher than that of Perth, highlighting Perth's affordability and growing attractiveness for buyers.

Piara Waters recorded a median house price of \$660,750 in the 12 months to December 2023. The suburb also recorded a sales volume of 260 houses over the past year, much higher than the sales volumes recorded for the surrounding area which highlights Piara Waters as a high demand area.

Piara Waters recorded a higher median house price than the surrounding suburbs of Forrestdale, Harrisdale, Success and Atwell which reflects the premium nature of Piara Waters. The Piara Waters house price offers an affordable alternative to the areas of Treeby (\$670,000) and Canning Vale (\$710,000).

Piara Waters has experienced substantially higher than average price growth in the past 12 months to December 2023, especially for vacant land. The growth rate for vacant land recorded was 11% (from 1 year to December 2023) and 7% (for the 3 year per annum growth). This is substantially higher than the City of Armadale, which recorded a decline in prices for vacant land, and Greater Perth.

## PRICE GROWTH COMPARISON

12 months to December 2023

	HOUSE		VACANT LAND	
	1 YEAR GROWTH (%)	3 YEAR PER ANNUM GROWTH (%)	1 YEAR GROWTH (%)	3 YEAR PER ANNUM GROWTH (%)
Piara Waters	7%	9%	11%	7%
Treeby	10%	10%	-4%	1%
Harrisdale	9%	10%	-33%	-13%
Forrestdale	4%	13%	1%	4%
Canning Vale	5%	9%	-17%	-4%
Success	7%	9%	4%	6%
Atwell	8%	7%	9%	6%
City of Armadale	14%	8%	-4%	-4%
Greater Perth	10%	7%	5%	3%

Prepared by Urbis; Source: Pricefinder

## AFFORDABILITY – MEDIAN HOUSE AND VACANT LAND PRICES IN GREATER CAPITAL CITIES

12 months to December 2023

	MEDIAN HOUSE PRICE	HOUSE PRICE DIFFERENTIAL	MEDIAN VACANT LAND PRICE	VACANT LAND PRICE DIFFERENTIAL
Perth	\$595,000	-	\$269,000	-
Sydney	\$1,310,000	120%	\$625,000	132%
Melbourne	\$852,500	43%	\$400,000	49%
Brisbane	\$795,000	34%	\$320,000	19%

Prepared by Urbis; Source: Pricefinder  
Note: Price differential as percentage of Perth median house and vacant land price

## MEDIAN PRICES AND SALES VOLUME COMPARISON

12 months to December 2023

	MEDIAN HOUSE PRICE	HOUSE SALES VOLUME	MEDIAN VACANT LAND PRICE	VACANT LAND SALES VOLUME
Piara Waters	\$660,750	260	\$328,500	79
Treeby	\$670,000	80	\$312,000	182
Harrisdale	\$638,000	235	\$185,000	27
Forrestdale	\$635,000	17	\$284,000	91
Canning Vale	\$710,000	477	\$254,500	47
Success	\$625,000	200	\$273,000	33
Atwell	\$650,000	146	\$510,000	1

Prepared by Urbis; Source: Pricefinder

# RENTAL MARKET ANALYSIS

Overall, Perth has experienced a strong rental market with a steep decline in the rental vacancy rate over the past five years, from a peak of 7.3% in June 2017 to be consistently around and often below 1% since December 2020.

Greater Perth's rental yield from December 2023 was at 5.2%, substantially higher than that of the two largest cities, Sydney and Melbourne at 2.9% and 3.2% respectively. The more comparably-sized Brisbane market also trails Perth's yield, with indicative yields of 3.9%.

The strength of the Perth rental market, with minimal vacancy rates and high yields comparative to other capital cities, has made it an attractive market for investors.

Piara Waters has achieved similar rental yields to the relatively high rate of Greater Perth, at 5.1%.

The median weekly rent for Piara Waters of \$650 is higher than that of Greater Perth (\$600) and the City of Armadale (\$550). The suburb has experienced high rental growth with the one-year median growth rate of 18%.

## MEDIAN RENT AND INDICATIVE GROSS RENTAL YIELDS - HOUSES

Piara Waters and Capital Cities, as of December 2023

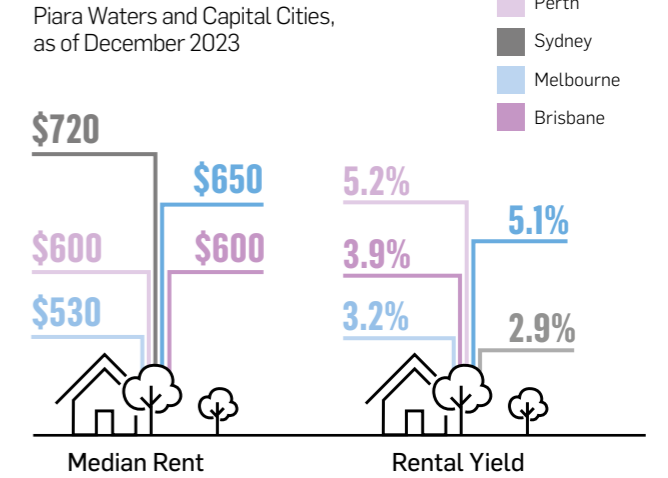

Prepared by Urbis; Source: Pricefinder

## MEDIAN RENT AND VACANCY RATES IN GREATER PERTH

As of December 2023

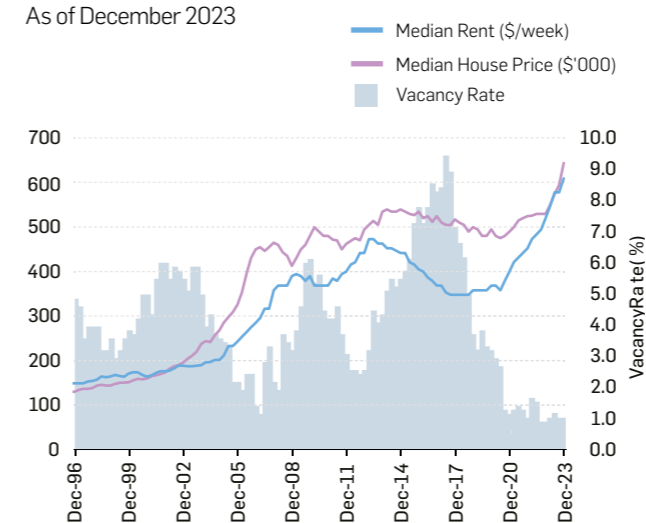

Prepared by Urbis; Source: REIA

## MEDIAN WEEKLY RENT PRICE AND GROWTH COMPARISON

As at December 2023

	MEDIAN RENT	1 YEAR MEDIAN RENT GROWTH (%)
Piara Waters	\$650	18%
Treeby	\$650	12%
Harrisdale	\$650	18%
Forrestdale	\$620	24%
Canning Vale	\$660	16%
City of Armadale	\$550	20%

Prepared by Urbis; Source: Pricefinder

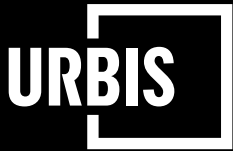

This publication was prepared by Urbis Pty Ltd on the instruction, and for the sole use and benefit of Stockland Development Pty Ltd (ABN 71 000 064 835) for the purpose set out in the publication and not for any other purpose or use. The publication is not suitable for use by, may not be relied on by and may not be provided to any other party without the specific approval of Urbis Pty Ltd.

All opinions, estimates, forecasts, projections, conclusions and recommendations and underlying assumptions contained in the publication (Content) are made and expressed by Urbis in good faith, in the reasonable belief they are correct and not misleading as at the date of the publication. These are made and expressed as at the date of this publication on the basis of and in reliance on the data and information sourced by Urbis from reputable third party suppliers and the instructing party and after taking account of reasonably foreseeable circumstances and events.

The Content may be affected by data and information arising, or unforeseen risks, events or circumstances occurring, after the date of this publication, the likelihood and effect of which is not capable of prior assessment. The Content may be affected by known risks, events or circumstances the impact of which is not capable of assessment as at the date of the publication. Achievement of the Content will also depend, among other things, on the action of others. It should be noted that past performance is not necessarily a reliable indication of future performance.

The effects (both directly and indirectly) of the COVID-19 pandemic on economic conditions and the resulting uncertainty in markets is impacting the Australian real estate market with market conditions changing daily. The extent of its impact and how long it will last is unknown.

This publication assumes (unless otherwise stated) the COVID-19 pandemic has not materially impacted the Content. However, as at the date of this publication we consider there is a significant level of market uncertainty (including as a result of the COVID-19 pandemic) and the Content may change (or may have changed) significantly and unexpectedly over a relatively short period of time (including as a result of factors of which Urbis could not have reasonably been aware as at the publication date). Clearly the COVID-19 pandemic and its impact is an important risk factor you must carefully consider when making any decisions regarding assets or business activities to which this publication relates. Any Content addressing the impact of the COVID-19 pandemic on the asset(s) and any business operations to which the publication relates or the Australian economy more broadly is (unless otherwise specifically stated in the publication) unsupported by specific and reliable data and information and must not be relied on.

Urbis has made all reasonable efforts and inquiries it believes necessary in preparing the publication but has not independently verified the data and information on which it has relied (unless otherwise stated) and is not responsible for confirming the completeness or accuracy of such data and information. Urbis accepts no responsibility for the accuracy or completeness of any such data and information and is not, to the extent permitted by law, liable to any person for loss or damage as a result of any error in the Content attributable to such errors or omissions in the data or information, including in or as a result of its reliance on data and information provided by the instructing party or another person, other than errors or omissions made by Urbis acting recklessly. The information and data is subject to change without notice and Urbis is under no obligation to update the information or data or correct any Content which may change over time.

This publication and its content do not represent financial or other professional advice and should not be regarded as such. It has been prepared without taking account your financial situation, investment objectives or any other specific needs or requirements. Before acting on any information in this publication, you should fully consider the appropriateness of the information, having regard to your objectives, financial or taxation situation and needs and, if necessary, seek appropriate professional advice.

This publication is subject to copyright. Except as permitted under the Copyright Act 1968, this publication (and any part of it) may not, in any form or by any means (electronic or mechanical), be reproduced, recorded, introduced into or stored in a retrieval system, transmitted or copied (including photocopied) or otherwise up loaded to the worldwide web without the prior written permission of Urbis. Enquiries should be addressed to the publishers