



2019/2020 Annual Compliance Report -
EPBC 2011/5987

Caloundra South

Prepared for Stockland Development Pty Ltd
14 April 2020

Table of Contents

1	INTRODUCTION.....	1
1.1	Reporting Period.....	1
1.2	EPBC Approval	1
1.3	Location of the Project.....	1
1.4	Overview of Key Activities and Achievements.....	1
2	STATUS OF THE PROJECT.....	5
2.1	2.1. State Approvals	5
2.2	Bulk Earthworks and Civil Construction.....	7
2.3	Green Star Communities	7
2.4	Frog Pond Creation	7
2.5	Wallum Sedge Frog Research.....	8
2.6	Community Stewardship Program	9
2.7	Sediment Basins and Construction Management.....	11
3	APPROVED DOCUMENTS	13
4	EPBC APPROVAL CONDITIONS AND COMPLIANCE	16

Appendices

APPENDIX A REQUIREMENTS OF APPROVED PLANS

APPENDIX B MAP 2.2D (MARCH 2020)

APPENDIX C LEDGER OF WALLUM SEDGE FROG HABITAT CREATED, RETAINED AND REMOVED

List of Tables

Table 1: Approved documents in effect during the reporting period	14
Table 2: EPBC Approval Conditions Compliance	17

List of Figures

Figure 1: Regional context of Caloundra South (EPBC Act referral area)	3
Figure 2: Illustrated Master Plan	4
Figure 3: Current Precincts with Development Approval.....	6
Figure 4: Completed Wallum Sedge Frog Habitat Ponds along the Southern Bank of Bells Creek North	8
Figure 5: Wallum Sedge Frog and created Wallum Sedge Frog ponds in Precinct 2, 2018	8
Figure 6: World Wetland Day Event with Baringa State Primary School and Unity College	10
Figure 7: Fire Management Workshop with Kabi Kabi First Nation Members and Non-indigenous Fire and Fauna Experts.....	11
Figure 8: Hybrid Sediments Basins in Operation.....	12

1 Introduction

This Annual Compliance Report (ACR) has been prepared in accordance with the requirements of the Caloundra South Master Planned Community EPBC Act approval 2011/5987. Condition 14 requires Stockland to prepare and publish an ACR:

‘Within three (3) months of every twelve (12) month anniversary of commencement of the action (and until 12 months after the cessation of the action), the person undertaking the action must make public a report on their website, for the duration of the project, addressing compliance with the conditions of this approval over the previous twelve (12) months, including implementation of any management plans, reports, strategies and methods as specified in the conditions.’

The Caloundra South Master Planned Community was re-branded as “Aura – City of Colour” (Aura) for marketing purposes in October 2015. Reference is made throughout this ACR to Aura, being the Caloundra South project.

1.1 Reporting Period

This ACR addresses the status and compliance of the project against the conditions referred to in EPBC 2011/5987 for works carried out during the reporting period from 15 January 2019 to 14 January 2020.

1.2 EPBC Approval

Stockland Development Pty Ltd (ACN 000 064 835) (Stockland), as the Proponent for the Caloundra South Master Planned Community, was issued with EPBC 2011/5987 on 6 June 2013. EPBC 2011/5987 was subsequently amended by variations to Conditions 3, 8, 10 and 12 made pursuant to section 143 of the EPBC Act and will be referred to collectively as EPBC 2011/5987.

1.3 Location of the Project

Aura is an approved master planned community on Queensland’s Sunshine Coast. The approximately 2,400ha site is located 3km from the Caloundra Major Activity Centre, 16km south of Maroochydore, the Sunshine Coast’s Principal Activity Centre, and approximately 100km north of Brisbane. Most of the site sits between Pelican Waters and the Bruce Highway, with a small portion of the site lying to the west of the highway.

The site and its regional context are shown in Figure 1, and the illustrated Master Plan is included as Figure 2.

1.4 Overview of Key Activities and Achievements

Numerous development and environmental management activities have been achieved on the project to date, including:

- Creation of 66.06 ha of compensatory habitat for Wallum Sedge Frog including creation of new frog ponds within the Bells Creek North conservation corridor.
- Monitoring of Wallum Sedge Frog populations on and off the site.
- Creation of a dedicated frog culvert and fauna underpass at the Aura Boulevard bridges over Lamerough Creek and Bells Creek North.
- Ongoing water quality monitoring on and off site.
- Commencement of implementation of Environmental Rehabilitation Plans for Precincts 1, 2 and 3-5.
- Environmental management initiatives under the Community Stewardship Program, including: installation of fencing to exclude cattle from the entire Bells Creek North riparian zone; tree planting and community fauna monitoring in the Environmental Protection Zone.
- Collaboration of Kabi Kabi First Nation members and non-indigenous fire and fauna experts on fire management techniques to promote ecological rehabilitation of conservation land.
- Successful running of local events celebrating World Wetlands Day educating local school children on local environmental values including tree planting.
- Implementation of approved Construction Environmental Management Plans (CEMPs) for Precinct 1, 2, 3-5 and 7, 9, 11, 12, 14 and Parts 6, 8, 10, 13, 15, 16.
- Construction and monitoring of sediment basins.
- Completion of Precinct 1.

- Bulk earthworks and major civil works are complete in Precinct 2. Minor axillary works are continuing including establishing constructed wetlands, bioretention basins and recreational areas.
- Continuation of bulk earthworks and civil construction in Precinct 3-5 and 7, 10 and 11.
- Completion of construction of the Bells Creek Arterial stages 1 and 2.
- Certification of the project as achieving a 6 Star Green Star Communities Rating from the Green Building Council of Australia and implementation of requirements.
- Recipient of 'Affordable Small Scale Development Award' at the 2018 UDIA Qld Brandtman Award for Excellence
- Recipient of 'Project Innovation Award' at the 2017 Property Council of Australia/Rider Levett Bucknall Innovation & Excellence Awards for Aura's unique approach to community consultation and industry-leading sustainability initiatives.
- Receipt of Urban Development Institute award for Environmental Excellence.
- Recipient of Healthy Land and Waterways 2017 'Erosion and Sediment Control (ESC) Leadership Award' for Aura's innovative ESC Program.
- Annual presentation to stakeholders on Annual Compliance Reports.



Stockland, its contractors and consultants have worked with the commonwealth, state and local governments to implement procedures to take this project forward over the longer term. With a development timeline of up to 30 years, Stockland is committed to maintaining the project's excellent environmental record for the duration of the development process, whilst actively encouraging a sense of environmental stewardship and pride within the emerging community.

1.5 Summary of Compliance

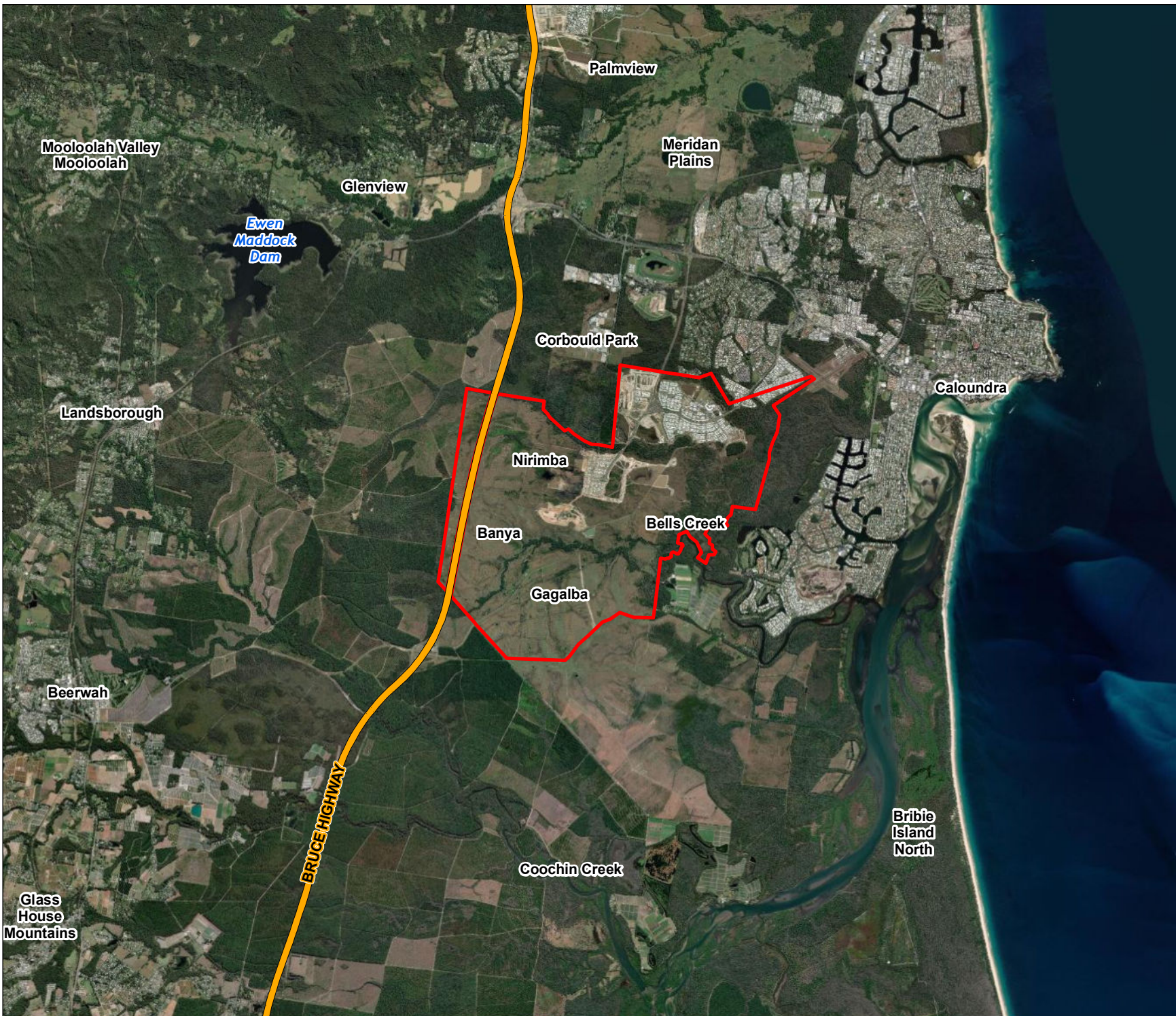
During the reporting period, compliance has been achieved with all conditions of approval and requirements of approved plans. Evidence of compliance with the conditions of EPBC 2011/5987 for the reporting period from 15 January 2019 to 14 January 2020 is provided in Section 4, Table 2. Evidence of compliance with the requirements of Approved Plans prepared under the EPBC conditions of approval is provided in Appendix A.



Legend

-  Highways
-  EPBC Act Referral Boundary

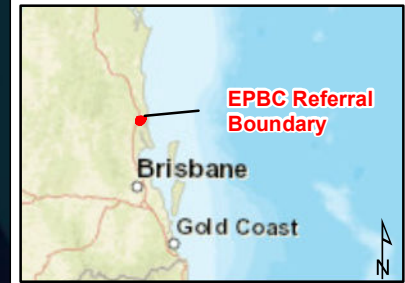

1	13/04/2020	CS	MZ	MZ
Issue	Date	By	Chkd	Appd

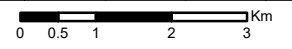

Level 6, 480 St Pauls Tce,
Fortitude Valley, QLD, 4006, Australia
Tel +61 (07) 3029 6600
www.smeccom/en_au

Client
Stockland

Job Title
Aura

Drawing Title
Regional Context of Aura (Caloundra South)

Scale at A3 1:100,000	Drawing Status For Information
---------------------------------	--

Coordinate System
GDA 1994 MGA Zone 56

Job No 30031518	Drawing No 1
---------------------------	------------------------

2 Status of the Project

2.1 2.1. State Approvals

A site-wide Master Plan was approved by the then Urban Land Development Authority (now Economic Development Queensland) in June 2012. Given the size and duration of the project, the project was divided into 19 Precincts.

Precinct 1 was granted approval for a Reconfiguration of a Lot from 1 into 344 Residential Lots, park, roads and drainage in July 2014.

Precinct 2 was granted approval for a Reconfiguration of a Lot from 2 Lots into 1652 Lots, 1 Mixed Use Lot, 2 District Centre Lots, Educational Establishment Lots, Community Centre Lots, Tourist Attraction, Parks and new roads in February 2015.

Precincts 3-5 were granted approval for a Reconfiguration of a Lot from 1 Lot into 184 Business and Industry Lots, 3 Showroom Lots, Open Space, Roads and Drainage in May 2015.

Town Centre (Precincts 7-10) was granted approval for a Reconfiguration of a Lot with a Plan of Development in November 2016. The Plan of Development permits 5000 dwellings provided through a combination of standard and multiple residential lots, retail, commercial, community, education, parks and drainage.

Town Centre (Precincts 11 and 12 (part)) was approved on 11 November 2019 for a Reconfiguration of Lot from 2 lots into 1,152 dwellings, a private school, neighbourhood retail centre, and community centre lots.

Town Centre (Precincts 11 - 14 (part)) are currently subject to a Development Application under assessment by Economic Development Queensland for 3,000 dwellings, commercial and retail uses, industrial uses, two prep – year 6 state schools, community, sport and recreation uses. Approval is expected in mid-late 2020.

The locations of Precincts are illustrated in Figure 3.



Figure 3: Current Precincts with Development Approval

2.2 Bulk Earthworks and Civil Construction

During the reporting period (15 January 2019 – 14 January 2020), the following construction activities were undertaken:

Precinct 2: Civil construction (bulk earthworks were completed in October 2017).

Precinct 3-5: Bulk earthworks and civil construction.

Precinct 10 – Bulk earthworks and civil construction.

Precinct 11 – Bulk earthworks and civil construction.

The Construction Contractor has prepared a Construction Environmental Management Plan (CEMP) for each work package which includes the relevant requirements of the EPBC conditions of approval and approved plans, as well as the Construction Contractor's proposed approach to manage other environmental aspects on site during construction.

The Construction Contractor completes daily and weekly environmental checklists to assist in implementation of the CEMPs and the results are reported in the Monthly Environment Report.

2.3 Green Star Communities

The Caloundra South project was awarded a 6 Star Green Star Communities Rating from the Green Building Council of Australia in March 2015 and re-rated in June 2017. The 6-star rating has been maintained throughout the 2019/2020 reporting period.

The highly coveted 6 Star Green Star – Communities rating signifies world leadership in the design of the masterplan, which sets the highest possible sustainability standards for the community both during construction and after it is completed. Aura is the highest-scoring Green Star – Communities rated development in Queensland (second-highest nationally).

Aura was recognised for its:

- Heat island effect reduction through provision of open space and cool roofs, both of which reduce heat stress and contribute to energy savings in cooling homes.
- Cool Roof policy, which establishes guidelines for the roofs of homes to reduce the heat island effect.
- Veloways that provide leading cycling infrastructure, separating cyclists from motorists and improving cycling connections.
- Dark Sky Alliance-compliant LED street lights, which improve night sky amenity and reduce impact on nocturnal fauna.
- Aura's community stewardship program, which empowers the community to engage and contribute to the successful operation and longevity of the environment and society.

“Stockland’s 6 Star Green Star rating for Caloundra South (Aura) demonstrates that it is possible to undertake a development of unprecedented scale and achieve world class environmental and social outcomes”. Romilly Madew, Chief Executive Officer, Green Building Council of Australia (2006-2019)

2.4 Frog Pond Creation

During the reporting period, an additional twenty-four Wallum Sedge Frog ponds were created along the southern bank of Bells Creek North, adding to the previously completed thirty-two ponds along this corridor. This milestone has resulted in the complete realignment of the Wallum Sedge Frog central movement corridor. Site selection for these ponds was based on extensive field work and analysis to determine the most suitable pond locations. Frog ponds were constructed in accordance with the Wallum Sedge Frog Management Plan, with improvements made to the design based on monitoring data collected from created ponds within the northern movement corridor (Precincts 2-5). All fifty-six ponds along the southern bank of Bells Creek North utilised the new construction technique:

- bulk earthworks of ponds
- ‘slabbing’ of sedges and soil into the base of each pond
- spreading of high organic matter topsoil across the remainder of the pond floor.

Initial results of these new ponds indicate an initial low pH of around a mean of 4.5 (refer to Figure 4), which has recently increased in the last sampling round (December 2019) to a median of 5.5 –probably reflective of the rainfall prior to sampling). The Wallum Sedge Frog was present in numerous ponds within this corridor, with vegetation progressing well within the ponds, however there are some in need of corrective actions that are being progressed (e.g. topsoiling some ponds, fencing from cattle).

Frog ponds within the northern movement corridor (Precinct 2, Lamerough Creek), and northern bank of Bells Creek North (Precincts 2-5) were created during the 2015/2016 and 2016/17 reporting periods respectively. These ponds are subject to biannual monitoring, with some of the ponds (Precinct 2 ponds and some ponds along the northern bank of Bells Creek North) collectively reported to support all three Acid Frogs - the Wallum Froglet (breeding confirmed), Wallum Rocket Frog and Wallum Sedge Frog (breeding confirmed) (Figure 5).

Several Precinct 2 ponds required corrective actions in 2016, in response to high pH and low tannin staining water quality results. Recent results from the pH testing of these ponds show pH levels as low as 5.15 with the median of all Area B ponds being 5.32 (December 2019), which is significantly less than the average value of 6.11 in 2016 prior to corrective actions. Increased organic matter growth, death, decay and accumulation will likely further decrease the pH levels within these ponds. Further information about the implementation of the Wallum Sedge Frog Management Plan is provided in Section 3 and Appendix A.



Figure 4: Completed Wallum Sedge Frog Habitat Ponds along the Southern Bank of Bells Creek North (left photo showing ponds in April 2019, with corresponding pH and Conductivity reading)



Figure 5: Wallum Sedge Frog and created Wallum Sedge Frog ponds in Precinct 2, 2018

2.5 Wallum Sedge Frog Research

During the reporting period, Stockland provided \$83,000 of funding to the University of Queensland (UQ) to continue with research in support of actions identified in the ‘National Recovery Plan for the Wallum Sedge Frog and other wallum-dependent frog species’, including:

Action 3: Acquire information on threats relevant to wallum frogs to inform management (including competition from invading species);

Action 4: Engage stakeholders and the broader community in recovery of wallum frog species;

Action 6: Monitor wallum frog numbers and distribution (including multi-species population processes such as species co-occurrence and how these processes drive patterns in species composition and population sizes).

Funding provided by Stockland was combined with a larger 2018/19 Smart Cities and Suburbs Grant with the Federal Government (total cash value of \$440,000), which was successfully secured through a collaboration between: Stockland, the University of Queensland, Queensland University of Technology and the Sunshine Coast Regional Council. The primary aim of the grant was to integrate the Aura conservation management actions with the Science Technology Engineering and Maths (STEM) curriculum at Baringa State Primary School, through ongoing monitoring of biological processes related to threatened wallum frog populations within Aura.

Research tasks completed during the reporting period include the following:

- Publication of results from the acid frog call recognition research activities outlined in the 2016/17 research report (Action 6; Gan et al., 2019) and the acid frog distribution mapping research activities outlined in the 2017/18 research report (Actions 1, 3 & 6; Filer et al., 2019).
- Extensive, continued interaction with local community members through interactive probes and surveys, workshops and a targeted 'Frog Unit' collaboration with Baringa State Primary School situated in Aura (Action 4).
- Development and application of tangible frog conservation tools to facilitate the continued engagement of the community in Acid Frog conservation at Aura (Action 4), namely:
 - eight Frog Boxes, of which four have since been distributed to local community members,
 - a virtual reality pond created using acoustic data and 360° pictures to allow community members to virtually 'visit' sensitive habitat areas (see: <https://roundme.com/tour/450079/view/1553363>), and
 - four Educational Frog Games developed to engage young community members in learning about acid frog conservation.
- Ongoing collection of acoustic data to assess the presence/absence of the target frog species in retained and created ponds in Aura (Actions 3 & 6). Initial results confirm the presence of the Wallum Sedge Frog, Common Sedge Frog, Wallum Froglet and Striped Rocketfrog in both retained and newly created ponds in Aura.
- Collection of traditional and acoustic survey data to compare the population* estimates obtained through these methods (Actions 3 & 6).

**this is an estimate of calling adult males only, as tadpoles, froglets and females do not vocalise and so cannot be captured using these methodologies.*

2.6 Community Stewardship Program

The Aura Community Stewardship Program, guided by the Aura Community Advisory Group (ACAG), is now in its sixth year of implementation. The group continues to meet formally at a minimum of three occasions per year to discuss issues and opportunities, results from monitoring programs, and plan and review restoration management. The membership representation has remained constant at 16 groups, with a minor change of groups.

Currently the following are represented with 80% attendance at all meetings: Kabi Kabi First Nation, Bunya Bunya Country Aboriginal Corporation (BBCAC), Sunshine Coast Environment Council, Take Action for Pumicestone Passage (TAPP), University of Sunshine Coast, Wildlife Queensland Sunshine Coast branch, Barung Landcare, Mooloolah River Waterwatch & Landcare, Night Eyes Water & Landcare, Bellvista Community Association (BeCA), Unity College, Conservation Volunteers Australia, Independent botanist, Sunshine Coast Regional Council and Healthy Land and Water. The good attendance rate and quality of vibrant discussion bear testimony to the on-going value of the ACAG to its participants.

This financial year we organised one large event for World Wetland Day on 28 March 2019. For the first time this year the new Baringa State Primary School joined, along with Unity College at Bellvista as per previous years. The combination of schools worked well, with a series of talks held consecutively on each campus. The talks were attended by at least 300 students at Baringa State Primary School, and 250 students at Unity College. Speakers included Kabi Kabi First Nation applicant Kerry Jones, Stockland's Mark Stephens, Rob Kernot from Faunawatch presenting the flora and fauna found at Aura, and Dr Ed Meyer speaking about the freshwater wetland habitats of Aura, with particular focus on the acid frogs.

Following the well-received talks, we travelled by four-wheel drive bus to the evolving wetland created on World Wetland Day 2018. Twenty students from each school and ACAG members were assisted by members of the BBCAC to plant 720 seedlings of sedge and wallum species designed for acid frog habitat.



Figure 6: World Wetland Day Event with Baringa State Primary School and Unity College

Throughout the year the Faunawatch monitoring program has continued with areas of monitoring expanding out from Wurubambi (Little Italy) through the Environmental Protection Zone for the fifth year. The principal approach to restoration of the Environmental Protection Zone continues to be fire management.

Throughout 2019 we have continued to meet on Country with Kabi Kabi First Nation members and non-indigenous fire and fauna experts to develop and share the understanding of annual timing and fauna and flora response to fire and refine the strategy for promoting the growth of old trees. In March 2019 we were visited by David Kington, an expert forester working with Quandamooka Yoolooburrabee Aboriginal Corporation on Minjerribah (Stradbroke Island), to hear of his extensive experiences and knowledge of fire in similar coastal ecosystems. Planned cultural burns did not occur in 2019 due to poor conditions and fire restrictions being enforced in Queensland.



Figure 7: Fire Management Workshop with Kabi Kabi First Nation Members and Non-indigenous Fire and Fauna Experts

2.7 Sediment Basins and Construction Management

During construction water quality has been managed through a combination of traditional sediment basins and high efficiency sediment basins, with all captured runoff treated to meet the nominated water quality performance criteria outlined in the Water Quality Management Plan. A total of nine, both high efficiency and traditional, sediment basins were installed and operating during the reporting period.

The design and operation of high efficiency sediment basins is continually being improved to adapt to local soil conditions and construction activities. A hybrid design of high efficiency sediment basin has been developed and implemented on site, which is capable of treating runoff continuously during a rainfall event, as well as capturing and storing runoff for treatment following cessation of the rainfall event, as per the design of a traditional sediment basin (Figure 8). This hybrid design has been implemented to address site specific conditions, particularly the presence of low pH surface runoff and fluctuation of incoming flow rates from large catchments.



Figure 8: Hybrid Sediments Basins in Operation

3 Approved Documents

The Conditions of the EPBC Approval required the submission and approval of several Management Plans and Strategies. Documents listed in Table 1 have been submitted to and/or approved by the Minister administering the EPBC Act, in accordance with EPBC 2011/5987 and were in effect during the reporting period. Compliance with the approved documents is reported on within the ACR. Current approved EPBC documents are available from <https://www.stockland.com.au/residential/qld/aura/resources>.

During the duration of the EPBC approval, the name of the government department administering the EPBC Act has changed. The Department of Environment and Energy was in existence from 19 July 2016 to 1 February 2020 and is now known as the Department of Agriculture, Water and the Environment (DAWE). Throughout the compliance assessment, reference is made to departmental name current at that time.

Table 1: Approved documents in effect during the reporting period

Condition	Document Name	Revision	Applicable Reporting Period	Compliance Assessment
1	Environmental Management Plan	Revision 7 (August 2017) - issued to the Department of Department of Environment and Energy (DotEE) on 25 August 2017 under 'revised management plan, condition 12 of the EPBC approval and endorsed on 30 August 2017.	Entire reporting period: 15 Jan 2019 – 14 Jan 2020	The Environmental Management Plan comprises three documents: Environmental Management Plan – See Appendix A (Precinct Construction Environmental Management plans) Environmental Engagement Plan – See Appendix A Vegetation Management and Rehabilitation Plan – See Appendix A
2	Environmental Protection Plan 14 July 2015	Revision 2 (July 2015) - Approved by DotEE on 21 August 2015	Entire reporting period: 15 Jan 2019 – 14 Jan 2020	Refer to Section 4
3	Precinct 2/ Part Precinct 3/4 and Associated Works Construction Environmental Management Plan May 2015	Revision D (August 2016) – Issued to DotEE on 10 August 2016 under 'revised management plan condition' 12 of the EPBC approval and approved 18 August 2016	Entire reporting period: 15 Jan 2019 – 14 Jan 2020	See Appendix A
3	Precinct 3, 4, 5 and Part Precinct 6 Construction Environmental Management Plan April 2017	Revision A (April 2017) –approved by DotEE on 21 April 2017	Entire reporting period: 15 Jan 2019 – 14 Jan 2020	See Appendix A
3	Precinct 7, 9, 11, 12, 14, Parts 6, 8, 10, 13, 15, 16 and the Western Borrow Area	Revision C (September 2017) –approved by DotEE on 16 October 2017	Entire reporting period: 15 Jan 2019 – 14 Jan 2020	See Appendix A

Condition	Document Name	Revision	Applicable Reporting Period	Compliance Assessment
	Construction Environmental Management Plan October 2017			
4	Water Quality Management Plan	Revision 5, June 2016 – Issued to DotEE on 10 August 2016 under ‘revised management plan condition’ 12 of the EPBC approval and approved 18 August 2016	Entire reporting period: 15 Jan 2019 – 14 Jan 2020	See Appendix A
7	Wallum Sedge Frog Management Plan	Revision F (July 2017) – issued to DotEE on 25 August 2017 under ‘revised management plan, condition 12 of the EPBC approval and endorsed on 30 August 2017.	Entire reporting period: 15 Jan 2019 – 14 Jan 2020	See Appendix A
9	Wallum Sedge Frog Contingency and Offset Strategy	Revision 5 – Submitted to DotEE 15 December 2015 and was accepted on 8 June 2016.	Entire reporting period: 15 Jan 2019 – 14 Jan 2020	See Appendix A

4 EPBC Approval Conditions and Compliance

During the reporting period, compliance has been achieved with all conditions of approval and requirements of approved plans. Evidence of compliance with the conditions of EPBC 2011/5987 for the reporting period from 15 January 2019 to 14 January 2020 is provided in Table 2. Evidence of compliance with the requirements of Approved Plans prepared under the EPBC conditions of approval is provided in Appendix A.

Table 2: EPBC Approval Conditions Compliance

Condition Reference Number	Condition	Is the Project Compliant with this Condition	Evidence/Comments
1	<p>Prior to the commencement of the action, the person undertaking the action must submit to the Minister for approval a detailed Environmental Management Plan for the proposed action. The Environmental Management Plan must be submitted to Minister at least three (3) months prior to the commencement of the action. The Environmental Management Plan must be a standalone document that incorporates specific management actions required to protect matters of national environmental significance. The Environmental Management Plan must include:</p> <ul style="list-style-type: none"> • potential impacts to matters of national environmental significance • management and mitigation measures to manage: • acid sulphate soils; • sediment and erosion controls; and • pests and weeds. • detail of the objectives, methods, parameters and monitoring strategies to be used; • performance criteria for each set of parameters at which point Corrective actions are required to be implemented; • corrective actions, and/or mechanisms for developing Corrective actions, and the parties responsible for implementing Corrective actions. • a vegetation management and rehabilitation plan/strategy • an environmental engagement strategy/plan for identifying communication and engagement mechanisms for ensuring community engagement with management 	Compliant	<p>Stockland submitted the Environmental Management Plan to DotEE on 6 November 2013, prior to commencement of the action on 15 January 2015. DotEE provided a letter to Stockland on the 26 November 2013 approving the plan, stating that it meets the requirements of Condition 1. The requirements of the Environmental Management Plan have been incorporated into each Precinct Construction Environmental Management Plan (CEMP) prepared to date (refer to EPBC Condition 3).</p> <p>Appendix A, Table A1 lists all the requirements of the Environmental Engagement Plan and states how the requirements have been met. Appendix A, Table A2 lists all of the requirements of the Environmental Rehabilitation Plan and states how the requirements have been met.</p> <p>The first independent audit required under Condition 13 was submitted DotEE on the 14 August 2018. The Environmental Management Plan has been reviewed and is currently being updated.</p>

Condition Reference Number	Condition	Is the Project Compliant with this Condition	Evidence/Comments
	<p>practices required to protect matters of national environmental significance;</p> <p>The commencement of the action must not occur until the Environmental Management Plan has been approved by the Minister. The approved Environmental Management Plan must be reviewed by the person undertaking the action within six (6) months of an audit undertaken in accordance with Condition 13. If the Environmental Management Plan is amended following the review, the amended plan must be submitted to the Minister for approval. The approved Environmental Management Plan must be implemented.</p>		
2	<p>Within six (6) months of the commencement of the action, the person undertaking the action must submit to the Minister for approval a detailed Environmental Protection Plan which outlines the actions that will be taken to implement legally binding mechanisms to ensure the protection of the Environmental Protection Zone and Buffer Zones.</p>	Compliant	<p>Stockland submitted the Environmental Protection Plan to DotEE on 14 June 2015, within six months of commencement of the action on 15 January 2015. DotEE reviewed the Environmental Protection Plan, as updated following discussion and consultation, and issued a letter to Stockland on 21 August 2015 approving the July 2015 version of the plan.</p>
3	<p>Prior to the Commencement of the action within each Precinct, the person undertaking the Action must submit to the Minister for approval a detailed Precinct Construction Environmental Management Plan (PCEMP). Each PCEMP must be submitted to the Minister at least three (3) months prior to the Commencement of the action within each Precinct. Each PCEMP must be a standalone document that incorporates specific management actions required for that Precinct, and any Incidental or Associated Works, unless those works are addressed in another PCEMP. Each PCEMP must include:</p> <ul style="list-style-type: none"> • Details of the timing of construction works including (consistent with the requirements under Condition 7) any compensatory habitat works; 	Compliant	<p>Precinct 1 Part Precinct 3/4 and Associated Works Construction Environmental Management Plan (Precinct 1 CEMP)</p> <p>Stockland submitted the Precinct 1 CEMP to DotEE on 12 March 2014. DotEE reviewed the CEMP, as updated following discussion and consultation, and provided a letter to Stockland on 21 August 2014 approving the version of the plan dated 23 June 2014.</p> <p>Civil construction in Precinct 1 reached Practical Completion in April 2016.</p> <p>Precinct 2 Part Precinct 3/4 and Associated Works Construction Environmental Management Plan (Precinct 2 CEMP)</p> <p>Stockland submitted the Precinct 2 CEMP to DotEE on 26 March 2015, prior to commencement of the action within Precinct 2 in December 2016. DotEE provided a letter to Stockland on 25 August 2015 approving Revision B of the</p>

Condition Reference Number	Condition	Is the Project Compliant with this Condition	Evidence/Comments
	<ul style="list-style-type: none"> • Current and detailed maps of the locations of: • Environmental Protection Zones, no go areas/protected areas where only habitat creation, weed management or rehabilitation will occur; • Sediment and erosion treatment and prevention devices; • Prescribed Buffer Zones; • Development and construction zones; • Essential services and easements; • Roads; and • Fauna protection devices and road crossings/underpasses. • Potential impacts to Matters of National Environmental Significance; • Management and mitigation actions required for acid sulphate soils, surface and ground water quality, sediment and erosion controls, vegetation management, and pest and weed management to protect Matters of National Environmental significance; • The objectives, methods, parameters and monitoring strategies to be used; • Performance criteria for each set of parameters at which point Corrective actions are required to be implemented; • Corrective actions, and/or mechanisms for developing Corrective actions, and the parties responsible for implementing Corrective actions. <p>The Commencement of the action in a Precinct must not occur until the PCEMP for the relevant Precinct has been approved by the Minister, or another PCEMP approved by the Minister</p>		<p>plan dated May 2015. The current version of the Precinct 2 CEMP is Revision D dated August 2016, which was issued to DotEE on 10 August 2016 under 'revised management plan condition' 12 of the EPBC approval and approved 18 August 2016.</p> <p>Appendix A, Table A3 lists all the requirements of the Precinct 2 CEMP and states how the requirements have been met.</p> <p>Precinct 3-5 and Part Precinct 6 Construction Environmental Management Plan (Precinct 3-5 CEMP)</p> <p>Stockland submitted the Precinct 3-5 CEMP to DotEE on 9 December 2016, prior to commencement of the action within Precinct 3-5 on 8 January 2018. DotEE provided a letter to Stockland on 21 April 2017 approving Revision A of the plan dated April 2017.</p> <p>Appendix A, Table A4 lists all the requirements of the requirements of the Precinct 3 – 5 CEMP and states how the requirements have been met.</p> <p>Precinct 7, 9, 11, 12, 14, Parts 6, 8, 10, 13, 15, 16 and the Western Borrow Area Construction Management Plan (Town Centre CEMP)</p> <p>Stockland submitted the Town Centre CEMP to DotEE on 7 July 2017, prior to commencement of the action within these Precincts on 10 May 2018. DotEE provided a letter to Stockland on 16 October 2017 approving Revision C of the plan dated October 2017.</p> <p>Appendix A, Table A5 lists all the requirements of the CEMP and states how the requirements have been met.</p>

Condition Reference Number	Condition	Is the Project Compliant with this Condition	Evidence/Comments
	<p>includes the proposed works. Approved PCEMPs must be implemented.</p> <p>For incidental or Associated Works, measures necessary to protect Matters of National Environmental Significance must be employed, such as erosion and sediment control and the re-establishment of vegetation, in accordance with the approved PCEMP.</p> <p>Note: For clarification Preliminary Works may occur prior to the approval of each PCEMP.</p>		
4	<p>Prior to the commencement of the action, the person undertaking the action must submit to the Minister for approval a Water Quality Management Plan. The Water Quality Management Plan must address the management and monitoring of both groundwater and surface water and must:</p> <ul style="list-style-type: none"> • Outline the baseline water quality data; • Set out water quality performance objectives and parameters; • Set monitoring and reporting periods; • Set out scientifically robust methods for sampling and data collection; • Include a risk assessment of any modelling, assumptions and predications used; • Identify readily measurable performance indicators and goals and identify performance indicators at which point corrective actions will be taken; • Corrective actions, and/or mechanisms for developing corrective actions, and the parties responsible for implementing corrective actions; 	Compliant	<p>Stockland submitted the Water Quality Management Plan to DotEE on 12 March 2014, prior to commencement of the action on 15 January 2015. DotEE provided a letter to Stockland on 25 March 2014 approving Revision 3 (February 2014) of the plan, stating that it meets the requirements of Condition 4. The current version of the Water Quality Management Plan is Revision 5 dated June 2016, which was approved by DotEE on 18 August 2016.</p> <p>Appendix A, Table A6 lists all the requirements of the Water Quality Management Plan and states how the requirements have been met.</p>

Condition Reference Number	Condition	Is the Project Compliant with this Condition	Evidence/Comments
	<ul style="list-style-type: none"> • Include scientifically robust methods for detecting a 10% change in water quality parameters in Bell’s Creek and 5% change in water quality in Pumicestone Passage unless an alternate is approved by the Minister; and • Demonstrate adaptive management mechanisms reflecting contemporary industry best practice are being implemented throughout the period of this approval. <p>The action must not commence until the Water Quality Management Plan is approved by the Minister. The approved Water Quality Management Plan must be reviewed by the person undertaking the action within six months of an audit undertaken in accordance with Condition 13. If the Water Quality Management Plan is amended following the review, the amended plan must be submitted to the Minister for approval.</p> <p>The person undertaking the action must demonstrate that the water quality performance objectives of the Water Quality Management Plan would result in an equivalent or improved environmental outcome over the life of this approval.</p> <p>The approved Water Quality Management Plan must be implemented.</p> <p>Note: For clarification Preliminary Works may occur prior to approval of the Water Quality Management Plan.</p>		
5	<p>Prior to commencement of the action, the person undertaking the action must provide a detailed map to the Department that identifies areas of Wallum Sedge Frog (<i>Litoria olongburensis</i>) habitat that will be destroyed or removed on the subject site.</p>	Compliant	<p>Stockland submitted the Wallum Sedge Frog Management Plan to DotEE on 6 December 2013, prior to commencement of the action on 15 January 2015. Figure 2.2d of the Wallum Sedge Frog Management Plan includes a map showing the area of Wallum Sedge Frog habitat to be destroyed or removed from the subject site. DotEE issued a letter to Stockland on 10 December 2013 confirming that Condition 5 of the approval has been</p>

Condition Reference Number	Condition	Is the Project Compliant with this Condition	Evidence/Comments
			satisfied. The latest version of Figure 2.2d (6 March 2020) is provided in Appendix B.
6	The Person undertaking the action must not destroy or remove more than 152 ha of Wallum Sedge Frog habitat on the subject site as set out in the map provided in Condition 5 of this approval.	Compliant	At the end of the ACR reporting period, 48.89 ha of Wallum Sedge Frog habitat has been removed. A summary of Wallum Sedge Frog habitat created, retained and removed is provided in Appendix C.
7	To minimise and compensate for the loss of a maximum 152ha Wallum Sedge Frog (<i>Litoria olongburensis</i>) habitat at the subject site, the person undertaking the action must establish created compensatory habitat for the Wallum Sedge Frog within the subject site in accordance with the Wallum Sedge Frog Management Plan. The created compensatory habitat must be established in stages, commensurate with the area of habitat destroyed or removed through the construction of precincts and must reach a minimum of 152 ha, prior to completion of construction of the Development.	Compliant	<p>A pre-construction Wallum Sedge Frog habitat survey has been undertaken, in accordance with the methods outlined in the Wallum Sedge Frog Management Plan, Box 1, Page 52, to confirm the extent of Wallum Sedge Frog habitat to be removed under each approved PCEMP. A summary of Wallum Sedge Frog habitat removed, retained and created in each precinct is provided in Appendix C.</p> <p>Wallum Sedge Frog ponds have been created in the Frog Zone and Frog Buffer adjacent to Precincts 1,2, 4, 5 and 7, 10 and 11 in advance of commencement of construction of the development in the relevant Precincts. Photos of the completed frog ponds are provided in Figure 4 and Figure 5.</p>
8	<p>Prior to the commencement of the action the person undertaking the action must develop and submit to the Minister for approval a Wallum Sedge Frog Management Plan to monitor and manage the Wallum Sedge Frog (<i>Litoria olongburensis</i>) population at the Subject Site including its use of the Created Compensatory Habitat within the Subject Site. The Wallum Sedge Frog Management Plan must be developed by an Appropriately Qualified Ecologist. The Wallum Sedge Frog Management Plan must include:</p> <ul style="list-style-type: none"> a review of the existing baseline <i>L.olongburensis</i> population and distribution within the Subject Site; 	Compliant	<p>Stockland submitted the Wallum Sedge Frog Management Plan to DotEE on 6 December 2013, prior to commencement of the action on 15 January 2015. DotEE issued Stockland a letter on 10 December 2013 approving Revision B of the plan, stating that it meets the requirements of Condition 8. The current version of the Wallum Sedge Frog Management Plan is Revision F (July 2017) – issued to DotEE on 25 August 2017 under ‘revised management plan, condition 12 of the EPBC approval and endorsed by DotEE on 30 August 2017.</p> <p>The first audit required under Condition 13 was submitted in August 2018. The Wallum Sedge Frog Management Plan has been reviewed and is currently being updated.</p>

Condition Reference Number	Condition	Is the Project Compliant with this Condition	Evidence/Comments
	<ul style="list-style-type: none"> • a scientifically robust methodology for monitoring <i>L.olongburensis</i> population and Created Compensatory Habitat success within the Subject Site; • commitment to the construction of habitat ponds for the <i>L.olongburensis</i> concurrent with the commencement of works within each precinct; • a <i>L.olongburensis</i> population and Created Compensatory Habitat monitoring program with readily measurable objectives, performance indicators and scientifically robust Success Criteria; • timeframes for reporting and implementation; • Corrective Actions, and/or mechanisms for developing Corrective Actions, and the parties responsible for implementing Corrective Actions; • a requirement for pre-construction surveying of the Subject Site by an Appropriately Qualified Ecologist immediately prior to the removal of any identified area/s of <i>L.olongburensis</i> habitat to record the size of the area to be destroyed/removed by the proposed action. This information must be included as a reporting requirement of the Wallum Sedge Frog Plan; • an outline of the measures that will be undertaken to ensure that the Created Compensatory Habitat will be protected in perpetuity; • funding to at least \$0.5 million (2013 dollars, indexed to the Consumer Price Index and excluding GST) over 10 years from the Commencement of the Action, for priority actions identified in the Wallum Sedge Frog Management Plan. 		<p>Appendix A, Table A7 lists the requirements of the Wallum Sedge Frog Management Plan and states how the requirements have been met.</p>

Condition Reference Number	Condition	Is the Project Compliant with this Condition	Evidence/Comments
	<p>The action must not commence until the Wallum Sedge Frog Management Plan is approved by the Minister. The approved Wallum Sedge Frog Management Plan must be reviewed by the person undertaking the action within six (6) months of an audit undertaken in accordance with Condition 13. If the Wallum Sedge Frog Management Plan is amended following the review, the amended plan must be submitted to the Minister for approval. The approved Wallum Sedge Frog Management Plan must be implemented.</p> <p>Note: For clarification Preliminary Works may occur prior to approval of the Wallum Sedge Frog Management Plan.</p>		
9	<p>Within one (1) year of the commencement of the action, the person undertaking the action must prepare and submit a detailed <i>L.olongburensis</i> Contingency and Offset Strategy (including offsets in accordance with the department’s Environmental Offset Policy) that will be implemented if the created compensatory habitat does not meet the defined success criteria.</p>	Compliant	<p>Stockland submitted the <i>L.olongburensis</i> Contingency and Offset Strategy to DotEE on 15 December 2015, within one year of commencement of the action on 15 January 2015. DotEE issued a letter to Stockland on 8 June 2016 stating that it meets the requirements of condition 9.</p> <p>Appendix A, Table A8 lists the requirements of the ‘Wallum Sedge Frog (<i>L.olongburensis</i>) Contingency and Offset Strategy’ and states how the requirements have been met.</p>
10	<p>The person undertaking the action must implement the following buffer zones at the subject site:</p> <ul style="list-style-type: none"> • the Riparian Corridor; • the Frog Zone; • the Frog Buffer; and • the Lifestyle Buffer. <p>Activities in accordance with table 2.4 of the approved Wallum Sedge Frog Management Plan, required under condition 8, are permitted in the Buffer Zones.</p>	Compliant	<p>The buffer zones listed have been implemented as shown on the drawings provided in Appendix B of the Precinct 1 CEMP, Precinct 2 CEMP, Precinct 3 - 5 CEMP and the Town Centre CEMP.</p>

Condition Reference Number	Condition	Is the Project Compliant with this Condition	Evidence/Comments
11	The person undertaking the action must not provide creek access within the Riparian Corridor.	Compliant	<p>No creek access has been provided for under the master plan layout. Landscaping has been undertaken to deter inappropriate activities or access to the Environmental Protection Zone, which includes the Riparian Corridor. Measures include:</p> <ul style="list-style-type: none"> • Dense planting with endemic species at the verge of the Environmental Protection Zone and the adjacent development to restrict access • Signage in specific locations to educate the public on the importance of the conservation areas and to restrict access • Fencing in specific locations to restrict access.
12a	<p>The person taking the action may choose to revise a management plan or program approved by the Minister under conditions 1, 3, 4 and 8 without submitting it for approval (including approval under section 143A of the Environment Protection and Biodiversity Conservation Act, 1999 (cth)), if the taking of the action in accordance with the revised plan or program would not reduce the ability to identify or measure any impact of the action and would not be likely to have a new or increased impact. If the person taking the action makes this choice they must:</p> <p>Notify the Department in writing that the approved plan or program has been revised and provide the Department with:</p> <p>An electronic copy of the revised pan or program;</p> <p>an explanation of the differences between the revised plan or program and the approved plan or program; and</p> <p>the reasons the person taking the action considers that taking the action in accordance with the revised plan or program would not be likely to have a new or increased impact.</p> <p>Declare in writing a date on which the revised plan or program will first be implemented must be at least 28 days after sub-</p>	Compliant	<p>The following approved plans were revised under the superseded condition 12 requirements, which required that all amendments to approved plans are submitted to DotEE for review and approval:</p> <ul style="list-style-type: none"> • Precinct 2 Part Precinct 3/4 and Associated Works CEMP (Revision C, May 2016) – Approved by DotEE on 8 June 2016. <p>Condition 12 of the approval was amended and approved by DotEE on 5 August 2016. The following plans have been updated under the ‘revised management plan condition’:</p> <ul style="list-style-type: none"> • Wallum Sedge Frog Management Plan (Revision E, August 2016) – issued to DotEE on 12 August 2016 • Precinct 2 Part Precinct 3/4 and Associated Works CEMP (Revision D, August 2016) – issued to DotEE on 10 August 2016 • Water Quality Management Plan (Revision 5, 15 June 2016) – issued to DotEE on 10 August 2016 • Environmental Management Plan (Revision 7, dated August 2017) – issued to DotEE on 25 August 2017 • Wallum Sedge Frog Management Plan (Revision F, dated July 2017) – issued to DotEE on 25 August 2017.

Condition Reference Number	Condition	Is the Project Compliant with this Condition	Evidence/Comments
	condition 12a I. is satisfied unless a lesser period is approved by the Minister.		
12b	The person taking the action may revoke their choice under condition 12 a at any time by giving such notice, the person taking the action must implement the plan or program previously submitted for approval and approved by the Minister.	Not applicable	No request has been made to revoke an approved plan.
12c	<p>If the Minister gives a notice to the person taking the action that the Minister is satisfied that the taking of the action in accordance with the revised plan or program would be likely to have a new or increased impact, then:</p> <p>Condition 12 a does not apply, or ceases to apply, in relation to the revised plan or program; and</p> <p>The person taking the action must implement the plan or program previously submitted for approval and approved by the Minister.</p> <p>To avoid doubt, this condition does not affect any operation of sub-conditions 12 a and 12 b in the period before the day the notice is given.</p> <p>At the time of giving the notice the Minister may also notify that, for a specified period of time, sub-condition 12 a does not apply for one or more specified plans or programs required under the approval.</p>	Not applicable	No request has been made by the Minister under Condition 12c.
13	Unless otherwise agreed to in writing by the Minister, within three (3) months of every three (3) year anniversary of the commencement of the action, for the first nine (9) years from the commencement of the action and then within three (3) months of every five (5) year anniversary thereafter until the cessation of the action, the person undertaking the action	Compliant	<p>2015-2017 Independent Audit of Compliance</p> <p>Stockland submitted the proposed audit criteria and methodology to DotEE for approval on 8 May 2018. DotEE issued a letter to Stockland on 22 May approving the proposed audit criteria and methodology and stating that the</p>

Condition Reference Number	Condition	Is the Project Compliant with this Condition	Evidence/Comments
	<p>must ensure that an independent audit of compliance with the conditions of approval and all management plans, reports, strategies and methods is conducted. For each independent audit, the independent auditor must be approved by the Minister and the audit criteria must be agreed to by the Minister prior to the commencement of the audit. The person undertaking the action must submit an audit report to the Minister for approval within three (3) months of the date of completion of the audit, identifying any remedial actions that have been taken in response to recommendations identified by the independent auditor, with any proposed changes to any management plan, report, strategy or method to be included.</p>		<p>audit report is due to be submitted within 12 weeks from the date of the letter (22 August 2018).</p> <p>Stockland submitted the independent audit to DotEE on 14 August 2018. No non-compliance items were found during the audit process.</p> <p>Key recommendations include:</p> <ul style="list-style-type: none"> • Review of approved management plans and compliance reporting • Digress from the prescriptive compliance assessment to an outcomes based assessment (where applicable) • Consolidate management plans, reports and compliance requirements where overlap of documentation exists and remove compliance items that are not specifically related to the designated purpose of the EPBC approval (EPBC 2011 / 5987).
14	<p>Within three (3) months of every twelve (12) month anniversary of the commencement of the action (and until 12 months after the cessation of the action), the person undertaking the action must publish a report on their website, for the duration of the project, addressing compliance with the conditions of this approval over the previous twelve (12) months, including implementation of any management plans, reports, strategies and methods as specified in the conditions. Within five (5) days after publication, the person undertaking the action must provide the Minister with a copy of the report. Non-compliance with any of the condition of this approval must be reported to the Minister within two (2) business days of becoming aware of the non-compliance.</p>	Compliant	<p>The 2015/2016 ACR was published on Stockland’s Aura website on 24 March 2016, DotEE was notified on this date.</p> <p>The 2016/2017 ACR was published on Stockland’s Aura website on 11 April 2017, DotEE was notified on this date.</p> <p>The 2017/2018 ACR was published on Stockland’s Aura website on 5 April 2018, DotEE was notified on this date.</p> <p>The 2018/2019 ACR was published on Stockland’s Aura website on 15 April 2019, DotEE was notified on this date.</p> <p>The 2019/2020 ACR is the subject of this report.</p>

Appendix A Requirements of Approved Plans

The Environmental Engagement Plan

The Environmental Engagement Plan outlines measures to communicate and engage with the community on management practices to protect matters of national environmental significance. The Environmental Engagement Plan seeks to achieve on-going participation in and ownership of the project's environmental objectives and obligations through two primary strategies:

- establishment of an independent community group such as a Landcare Group
- provision of an Environmental Education Centre and Programs.

The focus of reporting for this ACR is to provide an update on the progress of these two primary engagement strategies.

Table A1: Approved documents in effect during the reporting period

Section	Id.	Condition	Is the Project Compliant with this Condition	Evidence/Comments
Table B1.7	EEP-1	Establishment of an independent community group such as a Landcare Group	Compliant	<p>The Caloundra South Community Advisory Stewardship Group was established in 2014 and involves numerous community organisations that work together to identify and optimise community land care opportunities within Caloundra South. The Caloundra South Community Advisory Group has quarterly meetings and has undertaken the following initiatives throughout the reporting period:</p> <ul style="list-style-type: none"> • A community awareness-raising event held celebrating World Wetlands Day on 28 March 2019, involving students from Unity College, Baringa State Primary School and members from groups in the Community Advisory Stewardship Group. Activities included educational talks and a field trip to plant a frog pond within the Environmental Protection Zone. • The group has continued to implement community lead rehabilitation activities throughout the conservation areas including fauna monitoring. • A formal local Landcare group (Baringa Community Group) will be established once Aura is 30% populated,

Section	Id.	Condition	Is the Project Compliant with this Condition	Evidence/Comments
				<p>however the early establishment of such a group will be supported so it can grow with the development.</p> <p>A plan for optimising community stewardship 2017-2020 has been developed.</p>
Table B1.7	EEP-2	Provision of an Environmental Education Centre and Programs	Compliant	<p>Stockland has continued engagement with the Community Stewardship Advisory Group relating to creating a potential future Environmental Education Centre. Business planning was completed by an independent sustainability consultant and reported back to the group. Key areas of focus for the near future agreed by the community are to build on the on-line educational resources for access by the wider community and to work with emerging Aura community groups to improve participation in land care educational activities.</p>

Vegetation Management and Rehabilitation Plan

The Vegetation Management and Rehabilitation Plan outlines the overarching rehabilitation and enhancement strategy for the Environmental Protection Zone and riparian zones across the site. The Vegetation Management and Rehabilitation Plan identifies Habitat Management Units (HMUs) across the site and prescribes broad treatments types, within a strategic and site wide context, intended to achieve the overall objectives of the plan. Further detail of the treatment types is provided in precinct level Environment Rehabilitation Plans, which are prepared prior to the commencement of subdivision works in each precinct. This ACR documents how the Vegetation Management and Rehabilitation Plan have been implemented during the reporting period.

Table A2: Compliance Assessment of the Vegetation Management and Rehabilitation Plan (Revision 7, August 2017)

Section	Id.	Condition	Is the Project Compliant with this Condition	Evidence/Comments
All	VM-1	<p>Environmental Rehabilitation Plans will be prepared to further detail rehabilitation requirements in each Precinct, and will be developed in accordance with, and to achieve the objectives and performance indicators outlined in the Vegetation Management and Rehabilitation Plan.</p> <p>Environmental Rehabilitation Plans will be prepared prior to commencement of subdivision works in each precinct.</p>	Compliant	<p>The requirement to prepare and implement an Environmental Rehabilitation Plan for each Precinct is secured in the State Reconfiguration of a Lot approval. Environmental Rehabilitation Plans are required to be prepared in accordance with, and to achieve the objectives and performance indicators outlined in, the Vegetation Management and Rehabilitation Plan. In accordance with the requirements of the Approved Environmental Protection Plan and Conservation Infrastructure Agreement, implementation of each Precinct Environmental Rehabilitation Plan must commence within 12 months of registration of the first plan of subdivision and is to reach On Maintenance within 2 years after the registration of the final Plan of Subdivision for the last Precinct identified in the HMU Precinct Stage.</p> <p>Precinct 1</p> <p>The Precinct 1 Environmental Rehabilitation Plan was approved under Compliance Assessment by Economic Development Queensland on 2 June 2015. Civil subdivision works commenced in Precinct 1 on 1 September 2015 and the first plan subdivision was registered on 10 November 2015.</p> <p>The Vegetation Management and Rehabilitation Plan identified three (3) HMU's in Precinct 1, namely HMU 1, 3 and 5 (as shown in Figure 1 of the plan), and the Precinct 1</p>

Section	Id.	Condition	Is the Project Compliant with this Condition	Evidence/Comments
				<p>Environmental Rehabilitation Plan outlines HMU specific management details for these areas. The Precinct 1 Environmental Rehabilitation Plan provides for the management and monitoring of 6.201ha. Baseline studies undertaken during preparation of the Environmental Rehabilitation Plan found that all HMU's in Precinct 1 have been assessed to be in remnant condition, and therefore the relevant treatment applied is remnant enhancement. Efforts will largely focus on maintaining the remnant condition, primarily through weed management, and monitoring the quality of the acid frog habitat.</p> <p>As no assisted regeneration or habitat creation activities were required in Precinct 1, commencement of the On-Maintenance period was scheduled with the overall rehabilitation program of the 'northern corridor' along Lamerough Creek. Precinct 1 conservation lands were deemed to be On Maintenance on 5 April 2018. Bi-annual monitoring and reporting has been completed in accordance with the Environmental Rehabilitation Plan.</p> <p>Precinct 2</p> <p>The Precinct 2 Environmental Rehabilitation Plan was approved by Economic Development Queensland on 27 May 2016. Civil subdivision works commenced in Precinct 2 on 18 May 2016. The first plan of subdivision was registered on 12 October 2016. Civil subdivision works are continuing.</p> <p>The Precinct 2 Environmental Rehabilitation Plan outlines management and monitoring requirements for 14 HMU's encompassing 97.4 ha. Environmental rehabilitation treatments to be applied include remnant enhancement, assisted regeneration and reconstruction as well as the creation and augmentation of Wallum Sedge Frog habitat.</p>

Section	Id.	Condition	Is the Project Compliant with this Condition	Evidence/Comments
				<p>As per the requirements of EPBC 2011/5987 Condition 7, Wallum Sedge Frog ponds were created in the frog zone of Precinct 2 in advance of commencement of construction of the development within this Precinct. At the end of the reporting period, a total of 16.10 ha of Wallum Sedge Frog habitat has been created within the Frog Zone, Frog Buffer and Riparian Zone of Precinct 2.</p> <p>Revegetation and rehabilitation of the first two phases of Precinct 2 conservation lands achieved Practical Completion on 5 April 2018 and are currently On Maintenance. Bi-annual monitoring and annual reporting has been completed in accordance with the Environmental Rehabilitation Plan.</p> <p>Precinct 3 – 5</p> <p>The Precinct 3-5 Environmental Rehabilitation Plan was approved by Economic Development Queensland on 6 September 2017 and Civil subdivision works commenced in Precinct 3-5 on 8 January 2018. The first plan of subdivision in Precinct 3-5 was registered on 7 August 2018. Civil subdivision works are continuing.</p> <p>The Precinct 3-5 Environmental Rehabilitation Plan outlines management and monitoring requirements for 13 Habitat Management Units encompassing 50.1ha. Environmental rehabilitation treatments to be applied include remnant enhancement and assisted regeneration as well as the creation and augmentation of Wallum Sedge Frog habitat.</p> <p>Implementation of the Precinct 3-5 Environmental Rehabilitation Plan commenced in August 2019 with initial focus on weed removal, within 12 months of registration of the first plan of subdivision. In accordance with the EPBC Act conditions of approval, a total of 12.50 ha of Wallum Sedge Frog habitat has been created in the Frog Zone and Frog Buffer of Precinct 4 and 5 in advance of commencement of</p>

Section	Id.	Condition	Is the Project Compliant with this Condition	Evidence/Comments
				<p>construction in these precincts. Rehabilitation works are continuing.</p> <p>Precinct 10-12</p> <p>The Precinct 10-12 Environmental Rehabilitation Plan was submitted to Economic Development Queensland on 22 June 2018 and was approved on 13 May 2019. Civil construction commenced in Precinct 10-12 on 31 July 2018.</p> <p>The precinct 10-12 Environmental Rehabilitation Plan outlines management and monitoring requirements for 11 Habitat Management Units encompassing approximately 153 ha.</p> <p>Environmental rehabilitation treatments to be applied include remnant enhancement and assisted regeneration as well as the creation and augmentation of Wallum Sedge Frog habitat.</p> <p>The first plan of subdivision in Precincts 10-12 occurred on 20 March 2019. Civil subdivision works are continuing. Implementation of the Environmental Rehabilitation Plan commenced in January 2020, within 12 months of registration of the first plan of subdivision. In accordance with the EPBC Act conditions of approval, a total of 37.46 ha of Wallum Sedge Frog habitat has been created in the Frog Zone and Frog Buffer of the southern bank of Bells Creek north in advance of commencement of construction in these precincts. Rehabilitation works are continuing.</p>

Precinct 2 and Part Precinct 3/4 CEMP

The Precinct 2 and Part Precinct 3/4 CEMP is a standalone document that details precinct specific actions to manage environmental aspects and risks associated with the construction of Precinct 2 and associated fill material sourced from Precinct 3 and 4. This ACR will report on how the performance criteria, management measures, monitoring, corrective action and reporting requirements of the CEMP have been complied with during the reporting period. Construction under the Precinct 2 and Part Precinct 3/4 CEMP commenced in December 2015. This ACR reports on compliance with Revision D of the CEMP dated August 2016.

Table A3: Compliance Assessment of the Precinct 2 and Part Precinct 3/4 CEMP (Revision D, August 2016)

Section	Id.	Condition	Is the Project Compliant with this Condition	Evidence/Comments
Erosion and Sediment Control	P2-ESC 1	<p>The following water quality performance criteria will be achieved prior to the dewatering or surcharging of sediment basins:</p> <ul style="list-style-type: none"> pH 6.5 to 8.5, if groundwater is passed through the sediment basins, then the pH of the discharged water can be less than 6.5, providing it is within the range from that reported within the Wallum Sedge Frog Management Plan (WSFMP) (2015) – a pH range of between 4 and 5 Dissolved Oxygen (DO) > 80% saturation; Total Suspended Solids (TSS) less than 50 mg/L, or the equivalent turbidity; Nutrients (nitrogen and phosphorus) to be managed through normal erosion and sediment control practices; Capture first 15mm/day of runoff; and Discharge turbidity offsite to be less than 10% above background values of water quality entering the site via Bells Creek North and South at the Bruce Highway culverts for any events up to and including the design rainfall event. 	Compliant	<p>Prior to the dewatering of sediment basins, all captured runoff was treated to meet the nominated water quality performance criteria for all rain events up to and including the design rainfall event. Sediment basin water quality monitoring results are provided in the Construction Contractor's Monthly Environment Report.</p> <p>Turbidity at the downstream Bells Creek North and Bells Creek South sites remained within permitted limits of no more than 10% above the upstream site at most times during the reporting period. Investigations/surveillance assessments were triggered for exceedances at the downstream site and results showed there were no construction related impacts up to and including the design rainfall event.</p> <p>Result of turbidity monitoring in Bells Creek North and Bells Creek South are compiled within the Annual Water Quality Monitoring Report. Result of turbidity monitoring in Bells Creek North are compiled within the Annual Water Quality Monitoring Report.</p> <p>No works occurred in Bells Creek South under this CEMP.</p>

Section	Id.	Condition	Is the Project Compliant with this Condition	Evidence/Comments
	P2-ESC 3	If during a rain event, the above discharge criteria have been exceeded, and downstream water quality are within the required criteria, then no further corrective action is required. If performance criteria have been exceeded, then corrective actions are to be implemented refer section 5.1.5.	Compliant	Prior to the dewatering of sediment basins, all captured runoff was treated to meet the nominated water quality performance criteria for all rain events up to and including the design rainfall event. Sediment basin water quality monitoring results are provided in the Construction Contractor's Monthly Environment Report.
	P2-ESC 4	All testing is to be in accordance with the Water Quality Management Plan approved on the 25 March 2015, or latest approved version.	Compliant	All water quality testing has been undertaken in accordance with the Water Quality Management Plan.
	P2-ESC 5	Design erosion and sediment controls in accordance the Best Practice Erosion and Sediment Control Guidelines (IECA, 2008) with guidance from the Manual for Erosion and Sediment Control Version 1.2 (Sunshine Coast Regional Council 2008).	Compliant	Erosion and Sediment Control Plans have been prepared in accordance with the IECA manual and the Sunshine Coast Regional Council Manual for Erosion and Sediment Control. Erosion and Sediment Control Plans are included in the Construction Contractor's Monthly Environment Report
	P2-ESC 6	Construction areas and conservation areas are clearly identified.	Compliant	As reported in the Superintendent Monthly Progress Reports and Construction Contractor's Monthly Environment Reports, the clearing area was surveyed and all protected vegetation and conservation areas were demarcated with flagging tape and "no go" signage prior to commencement of clearing. There are no known instances of unplanned clearing in conservation areas.
	P2-ESC 7	Minimise areas of disturbance.	Compliant	This requirement is noted in the Construction Contractor's CEMP. Where possible, construction sequencing has been planned to minimise the area of disturbance.
	P2-ESC 8	Progressively stabilise works areas.	Compliant	Stabilisation works and monitoring of groundcover are reported in the Construction Contractor's Monthly Environment Report. Disturbed areas have been stabilised

Section	Id.	Condition	Is the Project Compliant with this Condition	Evidence/Comments
				with the required treatment within 5 days of completion of work in an area.
	P2-ESC 9	Temporary erosion and sediment control measures will remain in place until greater than 70% groundcover has been achieved.	Compliant	This requirement is included in Construction Contractor's Erosion and Sediment Control Plans and CEMPs. Groundcover is monitored through the Construction Contractor's weekly Environment Checklist and reported in the Construction Contractor's Monthly Environment Reports. Erosion and sediment controls have continued to remain in place until 70% groundcover has been achieved.
	P2-ESC 10	Divert clean flows around works areas and divert dirty flows for treatment prior to discharge.	Compliant	As per approved ESC plans, clean water flows are diverted away from the works zone via clean water drains and extremities bunds. Within the construction site, dirty water drains direct flows to sediment basins for treatment. All releases from sediment basins have met the nominated water quality criteria prior to discharge up to and including the design rainfall event.
	P2-ESC 11	Stockpiles are located within the area of disturbance, and away from any waterways or drainage channels with appropriate erosion and sediment control measures installed and maintained. Stockpile batter will be maintained at a slope of no greater than 1:1 and the height should be no greater than 2m.	Compliant	Stockpiles observed on site were in accordance with these requirements.
	P2-ESC 12	Sediment fences will be installed to provide further protection and retention of runoff from disturbed areas. These will be strategically placed along contours and will include overflow weirs to prevent both scour and failure of the devices.	Compliant	Sediment fences have been installed in accordance with Erosion and Sediment Control Plans.
	P2-ESC	High efficiency and traditional sediment basins will be installed on site to capture all runoff from	Compliant	High efficiency and traditional sediment basins have been installed as per the Erosion and Sediment Control Plans. All

Section	Id.	Condition	Is the Project Compliant with this Condition	Evidence/Comments
	13	<p>disturbed areas throughout construction.</p> <p>Traditional sediment basins will be designed in accordance with the Manual for Erosion and Sediment Control (SCRC 2008) and will have a design rainfall depth of 77mm over a 5-day period.</p> <p>High efficiency basins will be designed to treat storm events 0.5 times the peak 1-year ARI discharge.</p> <p>All captured runoff shall be treated.</p>		<p>high efficiency and traditional sediment basins have been designed and operated in accordance with the nominated requirements of the Approved Precinct CEMP in effect at the time the activity was undertaken.</p>
	P2-ESC 14	<p>Regular monitoring of all erosion and sediment control measures will be undertaken by the Principal Contractor and Superintendent including:</p> <ul style="list-style-type: none"> • Daily inspections of all ESC measures; • Daily inspection of the road network for evidence of sediment being deposited external to the site; • Inspection of all ESC control measures after major rain events (greater than 25mm in 24 hours); • Daily measurement of sediment basin turbidity, pH, Electrical Conductivity (EC) and Dissolved Oxygen (DO) within sediment basins; • Weekly measurements of TSS and nutrients at the primary discharge points; 	Compliant	<p>Construction Contractors complete environment checklists to record the effectiveness of erosion and sediment controls on a daily and weekly basis and after major rain events. Monitoring results are recorded in the Construction Contractor's Monthly Environment Report. All water released from sediment basins has met the nominated water quality criteria prior to discharge up to and including the design rainfall event.</p>

Section	Id.	Condition	Is the Project Compliant with this Condition	Evidence/Comments
		<ul style="list-style-type: none"> Rainfall will be recorded at 9am each working day; and Real time turbidity monitoring at basin outlet. <p>At the cessation of use of temporary sediment control measures, natural runoff from the stabilised catchment is to be within the discharge limits specified in section 5.1.2 or, will not adversely impact the water quality in the receiving environment as confirmed by the relevant parties.</p>		
	P2-ESC 15	<p>If the performance Criteria are exceeded, the following corrective actions are required:</p> <p>The Principal Contractor shall inspect all temporary erosion and sedimentation control works prior to, during and after each rain period and during periods of prolonged rainfall. Any defects revealed by such inspections shall be rectified immediately and these works shall be cleaned, repaired and augmented as required, to ensure effective erosion and sedimentation control thereafter.</p> <p>The Principle Contactor shall review the erosion and sediment control strategy, identify opportunities for improvement and develop a strategy for ongoing development of the strategy.</p>	Compliant	Construction Contractors inspect erosion and sediment controls daily, weekly, prior to rainfall and following rainfall of >25mm/24 hrs. Inspection checklists are included in the Construction Contractor's Monthly Environment Report. The Construction Contractor prepares a report following a major rainfall event, outlining the effectiveness of ESC in place and the need for corrective actions.
	P2-ESC 16	<p>Onsite documentation must be held whereby a record of daily inspection documentation is kept, including but not limited to:</p> <ul style="list-style-type: none"> Monthly environmental compliance reports (ECR) to address erosion and sediment control measures and events resulting from significant rainfall (see above). 	Compliant	All environmental reporting requirements are included in the Construction Contractor's Monthly Environment Report.

Section	Id.	Condition	Is the Project Compliant with this Condition	Evidence/Comments
		<ul style="list-style-type: none"> A log of the effectiveness of the erosion and sediment control measures will be maintained. Daily inspections of all erosion and sediment control measures; Rectification of defect items; Onsite water quality testing results; and Real time turbidity monitoring documentation. 		
Groundwater	P2-GW 1	Discharges of surface water from the site (that could be groundwater affected) are managed and released in accordance with surface water quality discharge standards	Compliant	Prior to the dewatering of sediment basins, all captured runoff was treated to meet the nominated water quality performance criteria for all rainfall events up to the design rainfall event.
	P2-GW 2	Sediment basins to be dewatered within 3 days	Compliant	Sediment basins has been used for dust suppression or treated to meet the nominated water quality criteria. Where practicable sediment basins were dewatered within 3 days of cessation of the rain event.
	P2-GW 3	Acidity and/or dissolved metals are not to be conveyed off of the site through groundwater as a result of the development above what is considered to be natural variability	Compliant	Groundwater monitoring is conducted in accordance with the requirements of the Water Quality Management Plan. Groundwater monitoring results have not indicated that construction related impacts on groundwater have occurred.
	P2-GW 4	Spills or other contaminant releases that could affect groundwater quality are avoided or otherwise treated immediately.	Compliant	The Construction Contractor's CEMP outlines spill response procedures and provides control measures, monitoring and reporting requirements for the use of hazardous chemical on site. Large spills (greater than 20L) are reported through the incident report form and included in the Construction Contractors Monthly Environment Report. During the reporting period, there were no large spills recorded.
	P2-GW 4	No drainage of retained or created Wallum Sedge Frog breeding habitat	Compliant	There has been no drainage of any created or retained Wallum Sedge Frog breeding habitat. Monitoring of Wallum

Section	Id.	Condition	Is the Project Compliant with this Condition	Evidence/Comments
				Sedge Frog habitat has been conducted in accordance with the WSFMP. Refer to Table A7, WSF-26 for monitoring results.
	P2-GW 5	To minimise potential negative impacts to groundwater quality, the following management structure will apply in order of preference: <ul style="list-style-type: none"> • Avoid • Reduce • Re-use • Treat • Dispose 	Compliant	Where possible, groundwater has been avoided by keeping excavations above the groundwater table. All groundwater encountered during construction works was managed in accordance with the groundwater management hierarchy and was re-used onsite for dust suppression or treated to meet the nominated water quality criteria and discharge from site.
	P2-GW 6	All bores within catchments with active construction works will be sampled on a biannual basis, up to and for 12 months after active development works are completed in respective catchments.	Compliant	Biannual groundwater monitoring is conducted in accordance with the requirements of the Water Quality Management Plan and results are reported on an annual basis.
	P2-GW 7	All Sentinel and Control bores within catchments where there are active construction activities occurring will be sampled on a monthly basis.	Compliant	Monthly groundwater monitoring is conducted in accordance with the requirements of the Water Quality Management Plan and results are compiled within the Annual Water Quality Monitoring Report.
	P2-GW 8	Construction bores within catchments where construction activities are occurring and which are in close proximity (i.e. within 500m) to areas of active development works will be sampled on a monthly basis.	Compliant	Monthly groundwater monitoring is conducted in accordance with the requirements of the Water Quality Management Plan and results are compiled within the Annual Water Quality Monitoring Report.
	P2-GW 9	Following the detection of an exceedance of a trigger level, corrective actions to be implemented may include:	Compliant	Groundwater monitoring results have not indicated that construction related impacts on groundwater have occurred requiring implementation of corrective actions.

Section	Id.	Condition	Is the Project Compliant with this Condition	Evidence/Comments
		<ul style="list-style-type: none"> Review of site construction management practices; Localised filling or excavation works to adjust land elevations; Changes to proposed re-vegetation and ecological enhancement strategies; Detection and remediation of spills or other contaminant releases (if groundwater quality is detected as being affected); or Review and amendment of acid sulphate soil management practices in the context of unusually low groundwater pH or the presence of dissolved metals at downstream monitoring locations. 		
Acid Sulfate Soils	P2-ASS 1	Management and testing of ASS are to be in accordance with the State Planning Policy Guidance on Acid Sulphate Soils December 2013 or the most recent version.	Compliant	ASS sampling undertaken prior to commencement of bulk earthworks indicated a low ASS risk in the areas being worked (Douglas Partners, 2014). Results of ASS testing conducted during construction is included in the Construction Contractor's Monthly Environment Report. There have been no reports of ASS being encountered during construction to date.
	P2-ASS 2	Minimise areas of excavation under RL 5.0 m (AHD) where greater concentrations of acid sulfate soils could be present.	Compliant	The extent of excavation below the 5m AHD contour has been minimised, as evidenced in the Precinct 2 CEMP. Areas of cut occur from approximately RL 12m to RL 10m in Precinct 2 and RL 18 m to RL 10 m in Precinct 3. Exportation of this material has been used to form filling for Precinct 2.
	P2-ASS 3	During construction, where acid sulfate soils are expected to be encountered, progressive testing of soils to determine if presents of acid sulfates are present in the soils. Testing to be completed by an appropriately qualified geotechnical engineer.	Compliant	ASS sampling undertaken prior to commencement of bulk earthworks indicated a low ASS risk in the areas being worked (Douglas Partners, 2014). Results of ASS testing conducted during construction is included in the Construction Contractor's Monthly Environment Report.

Section	Id.	Condition	Is the Project Compliant with this Condition	Evidence/Comments
		Remediation of acid sulfate soils to be determined by a qualified geotechnical engineer and in accordance with the State Planning Policy Guidance on Acid Sulphate Soils December 2013 or the most recent version.		There have been no reports of ASS being encountered during construction to date.
	P2-ASS 4	When hot spots of acid sulfate soils are encountered, ensure suitable buffer zones are allowed for between frog habitats and overland flow areas for lime dosing or other treatment measures, including on site storage. In accordance with State Planning Policy Guidance on Acid Sulphate Soils December 2013 or the most recent version.	Not applicable	ASS sampling undertaken prior to commencement of bulk earthworks indicated a low ASS risk in the areas being worked (Douglas Partners, 2014). Results of ASS testing conducted during construction are included in the Construction Contractor's Monthly Environment Report. There have been no reports of ASS being encountered during construction to date.
	P2-ASS 5	Corrective actions following the detection of an acid sulphate soils may include: <ul style="list-style-type: none"> Isolation and separation of effected stockpile material. Ensuring that protection against overland flows and containment of stockpile runoff is achieved; and Treatment of fill or trench material to be determined by and appropriately qualified geotechnical engineer. 	Not applicable	ASS sampling undertaken prior to commencement of bulk earthworks indicated a low ASS risk in the areas being worked (Douglas Partners, 2014). The Construction Contractor's CEMPs includes the requirement for ASS to be monitored daily and in conjunction with any excavation works. There have been no reports of ASS being encountered during construction to date.
	P2-ASS 6	Regular reports will be provided to the relevant authority and community as required by the Development Approval. These reports will outline: <ul style="list-style-type: none"> Completion of an ASS management plan to be produced in compliance with the approved PER EMP; and 	Not applicable	ASS sampling undertaken prior to commencement of bulk earthworks indicated a low ASS risk in the areas being worked (Douglas Partners, 2014). The Construction Contractor's CEMPs includes the requirement for ASS to be monitored daily and in conjunction with any excavation works. There have been no reports of ASS being encountered during construction to date.

Section	Id.	Condition	Is the Project Compliant with this Condition	Evidence/Comments
		<ul style="list-style-type: none"> Documentation of onsite testing and any corrective actions that have been required as a result of the monitoring. 		
Wallum Sedge Frog	P2-WSF 1	Avoid impacts of construction (both direct and indirect) on retained Wallum Sedge Frog habitat located in Precincts 2, 3 and 4 (if utilised for borrow material).	Compliant	As shown in Figure B1 of the Precinct 2 CEMP, polygon 44, 45 and 49 have been partially retained. Refer to Appendix C for areas of habitat retained, removed and created. Monitoring of retained habitat has been conducted in accordance with the WSFMP and the findings are reported in Table A7.
	P2-WSF 2	Provision of a buffer between retained frog habitat within the EPZ and the development, to provide suitable separation (in Precinct 2).	Compliant	As shown in Figure B1 of the Precinct 2 CEMP, the 'northern corridor' is being established along Lamerough Creek and incorporates created and retained wallum sedge frog breeding, foraging and movement habitat.
	P2-WSF 3	No direct construction related stormwater runoff is permitted to enter created or retained frog ponds	Compliant	<p>Construction related stormwater is managed in accordance with the approved ESC plans which have been designed to direct stormwater away from created and retained wallum sedge frog ponds.</p> <p>Prior to commencement of works, a senior ecologist reviews the ESC plans and conducts a site inspection to check the suitability of the proposed design with respect to the location of Wallum Sedge Frog habitat, to ensure that impacts are avoided or minimised and the required set back or physical separation is achieved. There have been no reported instances of construction related stormwater entering created or retained Wallum Sedge Frog breeding habitat. Construction related runoff was assessed for three wet weather events in 2019, and results from surveys indicated no construction water entering Wallum Sedge Frog breeding habitat (Table A7, WSF-26).</p>

Section	Id.	Condition	Is the Project Compliant with this Condition	Evidence/Comments
	P2-WSF 4	Indirect discharge of construction related stormwater runoff is able to enter retained or created habitat (foraging habitat – not ponds) provided that prescribed water quality parameters (pH range 4-5, salinity range 8-77 μ S/cm, refer to section 4.3 of the WSFMP) are met,	Compliant	Construction related stormwater is managed in accordance with the approved ESC plans. Stormwater runoff is directed away from created or retained habitat. Monitoring of water quality in retained and created habitat has been conducted in accordance with the WSFMP. Construction related runoff was assessed for three wet weather events in 2019, and results from surveys indicated no construction water entering Wallum Sedge Frog breeding habitat (Table A7, WSF-26).
	P2-WSF 5	Ensure that stormwater conveyance is not directed into retained Wallum Sedge Frog breeding habitat.	Compliant	Construction related stormwater is managed in accordance with the approved ESC plans. Stormwater runoff is directed away from created and retained Wallum Sedge Frog ponds. Prior to commencement of works, a senior ecologist reviews the ESC plans/ permanent drainage design and conducts a site inspection to check the suitability of the proposed design, with respect to the location of wallum sedge frog habitat, to ensure that impacts are minimised or avoided and the required set back or physical separation is achieved. Wet weather assessments were conducted in April, June and October and results indicated no construction water entering Wallum Sedge Frog breeding habitat (Table A7, WSF-26).
	P2-WSF 6	Provision of a Wallum Sedge Frog movement corridor along the southern Lamerough Creek, incorporating recreation of Wallum Sedge Frog breeding, foraging and movement habitat.	Compliant	As shown in Figure B1 of the Precinct 2 CEMP (Calibre, 2016), the 'northern corridor' will be established along Lamerough Creek and will incorporate recreation of Wallum Sedge Frog breeding, foraging and movement habitat.
	P2-WSF 7	Either full or partial retention of existing Wallum Sedge Frog habitat (polygon 44, 45 and 49 Figure B.2) located within the EPZ;	Compliant	As shown in Figure B2 of the Precinct 2 CEMP (Calibre, 2016), polygon 49 will be fully retained and polygons 44 and 45 will be partially retained.

Section	Id.	Condition	Is the Project Compliant with this Condition	Evidence/Comments
	P2-WSF 8	<p>Provision of a buffer between recreated and retained Wallum Sedge Frog breeding habitats (within polygons 44, 45 and 49), earthworks and other development-related threats, located within the stormwater conveyance zone for up to 50m around retained breeding habitat;</p> <p>Where this buffer cannot be achieved, then physical separation from development associated stormwater discharge and Wallum Sedge Frog Breeding habitat must be demonstrated. This can be achieved via the creation of swale drains and bunds to ensure no interaction with discharge waters and Wallum Sedge Frog breeding habitat. Additionally, when this buffer cannot be achieved, the pH of waters within the swale drains must be less than 6, preferably within a range between 4-5.</p>	Compliant	<p>Construction ESC plans have been developed to avoid impacts to Wallum Sedge Frog breeding habitat from stormwater by adopting a 50m setback or physical separation using bunds and/or swales.</p> <p>A senior ecologist reviews the ESC plans and conducts a site inspection to check the suitability of the proposed design, with respect to the location of Wallum Sedge Frog habitat, to ensure that impacts are minimised and the required set back or physical separation is achieved.</p> <p>During construction, all water released from sediment basins has met the nominated water quality criteria prior to discharge. Monitoring results are provided in the Construction Contractor's Monthly Environment Report. There have been no reported instances of construction related stormwater entering created or retained Wallum Sedge Frog breeding habitat.</p> <p>Construction related runoff was assessed for three wet weather events in 2019, and results from surveys indicated no construction water entering Wallum Sedge Frog breeding habitat (Table A7, WSF-26).</p>
	P2-WSF 9	The buffer is to be planted with semi-erect semi-aquatic emergent vegetation consistent with species common in existing habitats on site.	Compliant	Rehabilitation works in the Frog Zone and Frog Buffer are being undertaken as per the Precinct 2 Environmental Rehabilitation Plan and landscape design. A senior ecologist reviews the permanent drainage design and landscape design and conducts a site inspection to check the suitability of the design for the Wallum Sedge Frog.
	P2-WSF 10	All stormwater runoff from the road and adjacent development within the conveyance zone must not be allowed to enter any portion of the retained	Compliant	Construction ESC plans have been developed to avoid impacts to Wallum Sedge Frog breeding habitat from stormwater by adopting a 50m setback or physical separation using bunds and/or swales.

Section	Id.	Condition	Is the Project Compliant with this Condition	Evidence/Comments
		Wallum Sedge Frog breeding habitat within the EPZ.		<p>A senior ecologist reviews the ESC plans and conducts a site inspection to check the suitability of the proposed design, with respect to the location of Wallum Sedge Frog habitat, to ensure that impacts are minimised and the required set back or physical separation is achieved.</p> <p>During construction, all water released from sediment basins has met the nominated water quality criteria prior to discharge. Monitoring results are provided in the Construction Contractor’s Monthly Environment Report. There have been no reported instances of construction related stormwater entering created or retained Wallum Sedge Frog breeding habitat.</p> <p>Construction related runoff was assessed for three wet weather events in 2019, and results from surveys indicated no construction water entering Wallum Sedge Frog breeding habitat (Table A7, WSF-26).</p>
	P2-WSF 11	Culverts, open drains and overland flow pathways for all sized ARI events need to be directed around the retained Wallum Sedge Frog breeding habitat (to maintain pH, ensure habitat stability and limit introduction of competitor/predatory species);	Compliant	<p>Flows from culverts, open drains and overland flow pathways from construction works have not been directed towards retained Wallum Sedge Frog breeding habitat.</p> <p>A senior ecologist reviews the ESC plans and conducts a site inspection to check the suitability of the proposed design, with respect to the location of Wallum Sedge Frog habitat, to ensure that impacts are minimised and the required set back or physical separation is achieved.</p> <p>During construction, all water released from sediment basins has met the nominated water quality criteria prior to discharge. Monitoring results are provided in the Construction Contractor’s Monthly Environment Report. There have been no reported instances of construction related stormwater entering created or retained Wallum Sedge Frog breeding habitat.</p>

Section	Id.	Condition	Is the Project Compliant with this Condition	Evidence/Comments
				Construction related runoff was assessed for three wet weather events in 2019, and results from surveys indicated no construction water entering Wallum Sedge Frog breeding habitat (Table A7, WSF-26).
I	P2-WSF 12	Construction and maintenance of silt fencing, bunding and detention basins for containing and treating silt laden run-off, must be directed away from frog habitat to be retained in the EPZ (polygon 9 and 44, Figure B.2);	Compliant	As shown on the Erosion and Sediment Control Plans, silt laden runoff is directed to sediment basins and treated to meet the required water quality objectives before it is pumped to an area away from the retained wallum frog habitat in the Environmental Protection Zone.
	P2-WSF 13	Maintaining natural groundwater hydroperiod and other water chemistry aspects (particularly pH and tannin levels) of retained habitat areas;	Compliant	Monitoring of hydroperiod and water chemistry of a representative sample of retained habitat areas across Aura has been conducted in accordance with the requirements of the WSFMP (July 2017). Results of monitoring of retained habitat is provided in Table A6, WSF-26.
	P2-WSF14	Maintaining vegetation communities within retained habitat areas through weed management;	Compliant	Retained habitat areas are maintained in accordance with the Environmental Rehabilitation Plan, which includes weed management requirements.
	P2-WSF 15	Deter inappropriate recreational activities in retained frog habitat through signage, vegetation planting and physical barriers; and	Compliant	The landscape design incorporates several measures to deter inappropriate activities or access. These include: <ul style="list-style-type: none"> Dense planting along edges of linear parks to restrict movement into the frog habitat Dense planting along pathway edges that pass through the frog buffer zones with limited turf areas Signage in specific locations to educate the public on the importance of the areas and to restrict access to it. Fencing in specific locations to restrict access.
	P2-WSF 16	Taking practical measures to reduce lighting in proximity to areas of retained Wallum Sedge Frog habitat where possible	Compliant	During construction, light exposure close to retained Wallum Sedge Frog habitat is minimal. There is no construction

Section	Id.	Condition	Is the Project Compliant with this Condition	Evidence/Comments
				works on site after 6pm and site compounds are not located close to retained habitat. Lighting design for nearby public areas uses LED lights directed away from Wallum Sedge Frog habitat to minimise light spill and light pollution. Street lighting has been installed to meet required standards. LED streetlights have been used throughout the community, reducing light spill to areas outside of the road corridor.
	P2-WSF 17	Until the off-maintenance period, monitoring will be undertaken in accordance with the WSFMP.	Compliant	On Maintenance monitoring of existing and created Wallum Sedge Frog habitat has been undertaken in accordance with the requirements of the Wallum Sedge Frog Management Plan. Refer to Appendix A, Table A7, Item WSF-26 for monitoring results.
	P2-WSF 18	If clearing occurs outside the delineated, approved areas, cease all work in the area affected and advise the Superintendent (and regulatory agencies if protected communities/ species). Instigate rehabilitation efforts immediately at any area accidentally cleared in accordance with directions from the Superintendent. Specific corrective actions associated with the retained Wallum Sedge Frog habitat in Precinct 1 are to be implemented in accordance the requirements of the WSFMP.	Compliant	As reported in the Superintendent's Monthly Progress Reports and Construction Contractor's Monthly Environment Reports, clearing areas were surveyed and all protected vegetation and conservation areas were demarcated with flagging tape and "no go" signage prior to commencement of clearing. There are no known instances of unplanned clearing in conservation areas.
	P2-WSF 19	Six monthly reporting will be undertaken of all monitoring activities for Wallum Sedge Frog.	Compliant	Six Monthly reporting has been undertaken as set out in the WSFMP. Refer to Appendix A, Table A7, Item WSF-26 for a summary of monitoring undertaken and key findings.

Section	Id.	Condition	Is the Project Compliant with this Condition	Evidence/Comments
Vegetation Management	P2-VM 1	Within Precinct 2, the area of EPZ to be conserved and rehabilitated must not be adversely affected by the works as identified on construction plans, marked and protected through the use of barrier fencing protection.	Compliant	As reported in the Superintendent's Monthly Progress Reports and Construction Contractor's Monthly Environment Reports, all protected vegetation and conservation areas (including the Environmental Protection Zone) are demarcated with flagging tape and "no go" signage. There are no known instances of clearing outside the delineated approved areas.
	P2-VM 2	Activities such as storage of materials, parking, liquid disposal, refuelling activities, construction site office or shed, combustion, stockpiling of soil, any filling or excavation activity (unless approved by the Construction Superintendent or Proponent) and use of unauthorised chemicals will be prohibited within the EPZ.	Compliant	As reported in the Superintendent's Monthly Progress Reports and Construction Contractor's Monthly Environment Reports, all protected vegetation and conservation areas (including the Environmental Protection Zone) are demarcated with flagging tape and "no go" signage. No prohibited activities have occurred within the Environmental Protection Zone.
	P2-VM 3	Retained trees shall not have their crown removed. The contractor is to take all reasonable care to ensure that no branches and trunks are damaged during the construction.	Compliant	There have been no instances recorded of vegetation removal contrary to these requirements.
	P2-VM 4	All staff involved in construction are made aware of the defined significant and protected vegetation areas including all personnel engaged in preconstruction works.	Compliant	All persons working on site are required to attend the Construction Contractor's Project Induction, which includes information on the location and importance of conservation areas on site. The Construction Contractor's Monthly Environment Report notes that regular toolbox meetings are also held on environment matters, including the extent and significance of protected vegetation areas on site.
	P2-VM 5	All tree roots that are damaged during excavations and related activities are to be saw cut to a clean surface and are to be treated with a fungicidal solution prior to backfilling or within 24 hours of the damage to the root occurring.	Compliant	The Construction Contractor's CEMP adopts this requirement and there are no instances reported that are contrary to these requirements.

Section	Id.	Condition	Is the Project Compliant with this Condition	Evidence/Comments
	P2-VM 6	All construction traffic will be confined to designated access roadways to prevent soil compaction. No heavy machinery is to be driven under canopies of significant vegetation nominated for retention.	Compliant	The Construction Contractor's CEMP adopts the specified haul road locations, and this has been implemented on site.
	P2-VM 7	Livestock and the general public will be excluded from HMUs undergoing ecological enhancement, unless temporary crash grazing is being used to control exotic pasture grasses.	Compliant	Fencing has been installed to exclude public access and cattle from HMUs undergoing ecological enhancement.
	P2-VM 8	Rehabilitation within HMU's in the EPZ in Precinct 2 will be implemented in accordance with an Environmental Rehabilitation Plan.	Compliant	The Precinct 2 Environmental Rehabilitation Plan was approved under Compliance Assessment by the Minister for Economic Development Queensland on 27 May 2016. Implementation of the Precinct 2 Environmental Rehabilitation Plan is continuing. At the end of the reporting period, a total of 16.10 ha of Wallum Sedge Frog habitat has been created within the Frog Zone, Frog Buffer and Riparian Zone of Precinct 2. In addition, revegetation and rehabilitation of the first two phases of Precinct 2 conservation lands achieved Practical Completion on 5 April 2018 and are currently 'On-Maintenance'.
	P2-VM 9	Visual and photographic monitoring will be conducted to evaluate the effectiveness of the enhancement strategies within HMU's in the EPZ.	Compliant	Revegetation and rehabilitation of the first two phases of Precinct 2 conservation lands achieved Practical Completion on 5 April 2018. Bi-annual monitoring and reporting has been completed in accordance with the Environmental Rehabilitation Plan.
	P2-VM 10	Implement corrective actions if vegetation clearing occurs outside the delineated, approved areas: Cease all work in the area affected and advise Superintendent (and regulatory agencies if protected vegetation).	Not applicable	There are no known instances of clearing outside the delineated approved areas, therefore corrective actions have not been triggered.

Section	Id.	Condition	Is the Project Compliant with this Condition	Evidence/Comments
		<p>Instigate rehabilitation efforts immediately at any area accidentally cleared in accordance with directions from the Superintendent.</p> <p>In relation to the success of rehabilitation works, an adaptive management approach will be taken and outlined in the Precinct 2 Environmental Rehabilitation Plan.</p> <p>Whilst not expected on the basis of previous surveys (as discussed in Table 3-1), if any Listed Threatened MNES vegetation species are identified during construction, the contractor will adopt the following corrective actions:</p> <ul style="list-style-type: none"> • Confirm the identity of the species found with the assistance of a qualified ecologist; and • If confirmed as a Listed Threatened Species, undertake transplanting of the plant(s) into an appropriate location in the Environmental Protection Zone where it will be protected. 		
	P2-VM 11	<p>Any vegetation compliance issues must be incorporated into the regular environmental reporting required by the contractor to the Superintendent.</p> <p>A report will be produced annually for the duration of the ecological enhancement program (which may extend beyond the construction program for the rest of the development in Precinct 1).</p>	Compliant	<p>This requirement is noted in the Construction Contractor’s CEMP. There have been no instances recorded of vegetation removal contrary to these requirements.</p> <p>Monitoring and reporting requirements for the ecological enhancement program are outlined in the WSFMP and Precinct Environmental Rehabilitation Plans. Reporting requirements under these plans have been implemented.</p>
Pest Management	P2-P 1	<p>Permanent and semi-permanent structures established during construction should be designed to minimise harbourage and roosting opportunities for pest species including mosquitos and biting midges.</p>	Compliant	<p>The Construction Contractor’s site compound contains commercial grade buildings and storage areas. There has been no evidence of pest species using these facilities for harbourage or roosting.</p>

Section	Id.	Condition	Is the Project Compliant with this Condition	Evidence/Comments
	P2-P 2	Identification of measures using a combination of fencing, natural vegetative barriers and signage will be implemented to deter the bringing in or movement of domestic animals into the EPZ and other conservation areas.	Compliant	<p>A number of measures have been undertaken as part of the landscape design to deter inappropriate activities or access to the Environmental Protection Zone. These include:</p> <ul style="list-style-type: none"> • dense planting with native and endemic species at the verge of the Environmental Protection Zone and the adjacent development to restrict access • signage in specific locations to educate the public on the importance of the conservation areas and to restrict access • a fact sheet for residents relating to responsible pet ownership has also been prepared and is in the process of being published in association with updates to the residents Welcome Pack.
	P2-P 3	The construction crew and visitors to site will not be permitted to bring domestic animals to the construction works site or in conservation areas of the project site.	Compliant	This commitment has been included in the Construction Contractor's CEMP. The Construction Contractor's Monthly Environment Report confirms that there have been no incidents of domestic animals brought to site.
	P2-P 4	Putrescible waste are managed and transported off the site for disposal.	Compliant	This commitment has been included in the Construction Contractor's CEMP. Putrescible wastes are contained and disposed of in a lawful manner. The Construction Contractor maintains appropriate waste records.
	P2-P 5	Regular checking of the performance criteria will be undertaken by the contractor and the Superintendent.	Compliant	The Construction Contractor assesses achievement of the Pest Management Performance Criteria monthly and reports this to the Superintendent in the Monthly Environment Report.
	P1-P 6	Regular checking is required to identify if fish predators (in particular mosquito fish <i>Gambusia holbrooki</i>) are located within retained Wallum Sedge Frog breeding habitat.	Compliant	Monitoring of fish predators is conducted as part of presence/absence surveys for Wallum Sedge Frog, as set out in the WSFMP.

Section	Id.	Condition	Is the Project Compliant with this Condition	Evidence/Comments
	P2-P 7	Corrective action is to be undertaken where non-compliance of the performance criteria is observed.	Not applicable	There are no known instances of clearing outside the delineated approved areas; therefore, no corrective action rehabilitation works have been triggered. Refer to the WSFMP, Table A7 Item WSF-27, for specific corrective actions associated with Wallum Sedge Frog habitat.
	P2-P 8	Any pest control measures implemented must be incorporated into the regular weekly/monthly environmental report required by the contractor to the Superintendent.	Compliant	The Construction Contractor records details of pest control measures undertaken as part of the Monthly Environment Report.
Weed Management	P2-W 1	<p>Implement the following weed management measures:</p> <ul style="list-style-type: none"> • Treatment of existing weeds within the construction site. • Limiting machinery access near retained vegetation, Wallum Sedge Frog retained habitat and the EPZ. • Wash-down facilities are provided on site. • Certification of the origin of construction material is required to manage the importation of weed species onto site. • Mechanical removal (by hand or machine) will be required for the removal of larger plants such as pine and lantana. In the area of Wallum Sedge Frog habitat within the EPZ (polygon 80, see Section 4), chemical spot spraying will be unsuitable, and mechanical or hand removal of pasture grasses will be required. 	Compliant	<p>The following weed management measures have been implemented:</p> <ul style="list-style-type: none"> • The Construction Contractor undertakes regular inspections and removal of weeds from within the construction site. • Machinery is not permitted to enter conservation areas, unless instructed by the Superintendent and in accordance with the EPBC Conditions of Approval. • All fill material has been sourced from within the site.

Section	Id.	Condition	Is the Project Compliant with this Condition	Evidence/Comments
	P2-W 2	Edge planting is to be undertaken to prevent weed species from penetrating high conservation areas which in Precinct 2 is the EPZ and retained Wallum Sedge Frog habitat contained within. These areas of edge planting are to be at least 5 metres in width.	Compliant	Edge plantings to the EPZ and Wallum Sedge Frog habitat are greater than 5m in width and are contained in both the linear parklands and the EPZ itself. Species selected for edge planting are consistent with existing species present and/or the designated Regional Ecosystem as per the Precinct 2 Environmental Rehabilitation Plan.
	P2-W 3	Green waste handling, stockpiling and disposal procedures will be developed and implemented on the site.	Compliant	No Green Waste has been generated. All topsoil and mulched material has been re-used onsite.
	P2-W 4	Plant material will be removed from site in a manner which reduces disturbance and is to be disposed of at an approved green waste disposal facility or mulched on-site for landscaping purposes.	Compliant	No Green Waste has been generated. All topsoil and mulched material has been re-used onsite.
	P2-W 5	Machinery used for earth-moving and vegetation-clearing will be cleaned and inspected prior to the commencement of work to identify any attached material that needs to be removed to avoid the spread of weeds.	Compliant	The Construction Contractor requires a Vehicle Inspection Checklist Form to be provided for all machinery that enters the site.
	P2-W 6	Retained and buffer Wallum Sedge Frog habitat is 100% free of <i>Baccharis halimifolia</i> and <i>Pinus elliotii</i> and all Class 1 and 2 declared plants of Queensland.	Compliant	Weed management is undertaken in accordance with the Environmental Management and Rehabilitation Plan and Approved Environmental Rehabilitation Plan
	P2-W 7	During rehabilitation within each HMU in the EPZ, measures will be required in place to prevent the spread of weed seeds and diseases such as Phytophthora, Myrtle Rust and Chytrid fungus.	Compliant	The Precinct 2 Environmental Rehabilitation Plan was approved under Compliance Assessment by the Minister for Economic Development Queensland on 27 May 2016. All rehabilitation works were carried out in accordance with the Environmental Rehabilitation Plan which is reflected in the contractor's construction and maintenance specifications.

Section	Id.	Condition	Is the Project Compliant with this Condition	Evidence/Comments
	P2-W 8	Any requirements for fire management within HMU's 1, 3 and 5 will be outlined in detail in the Environmental Rehabilitation Plan for this area.	Compliant	The Approved Precinct 2 Environmental Rehabilitation Plan outlines fire management regimes for vegetation communities across the site.
	P2-W 9	Regular monitoring of weeds at all disturbed areas and adjacent vehicle access points will be undertaken by the contractor, reporting to the Superintendent.	Compliant	Regular weed monitoring and removal is undertaken throughout the construction area and is reported in the Construction Contractor's Monthly Environmental Report.
	P2-W 10	Corrective action is to be undertaken where non-compliance of the performance criteria is observed.	Compliant	As reported in the Construction Contractor's Monthly Environment Report, weed management performance criteria have been achieved throughout the reporting period.
	P2-W 11	Any weed control measures implemented and non-compliance must be incorporated into the regular environmental reporting required by the contractor to the Superintendent.	Compliant	Weed management measures and compliance with the performance criteria are reported in the Construction Contractor's Monthly Environment Report.
Auditing, Reporting and Revisions	P2-A 1	Biannual systems audit of CEMP and OEMP to review environmental issues onsite and the effectiveness of these systems in managing these. The audit will consist of a document review or desktop audit conducted in conjunction with a technical or operational audit.	Compliant	The Superintendent conducts an audit of the CEMP on a monthly basis. This includes a desktop assessment of records and an on-ground inspection. A monthly audit report is prepared outlining the findings of the assessment. Precinct CEMPs are reviewed following completion of the Annual Compliance and are updated to reflect current guidelines, requirements of approved plans and other amendments required to address risks to MNES.
	P2-A 2	Annual external independent audit- Systems audit of CEMP and OEMP to assess the current compliance status of the site against Environmental Authority requirements and other pertinent legislation.	Compliant	An audit of the CEMP has been undertaken by SMEC and the findings documented in this table of the ACR.

Section	Id.	Condition	Is the Project Compliant with this Condition	Evidence/Comments
	P2-A 3	<p>Audits will to be entered into an audit schedule. The minimum content of the schedule is to be:</p> <ul style="list-style-type: none"> • Type of audit i.e.: Sediment Control Audit. • Date of audit, start and completion times. • The personnel involved in the audit. • Audit Scope – predetermined prior to audit date. • Audit findings. • Audit Recommendations. • Corrective and Preventative Action. • Audit Review. 	Compliant	An Audit schedule has been developed and is maintained.
	P2-A 4	<p>This CEMP will be reviewed on an annual basis, or as the need for review is identified. The review will be scheduled by the Proponent, and be inclusive of the Principal Contractor, Construction Superintendent and other interested parties and stakeholders. All personnel involved with the Environmental Management of the Project are required to attend the review.</p> <p>The Proponent will assess the results of this review and make amendments to this CEMP as required.</p>	Compliant	The CEMP is currently under review by DAWE following completion of the 3-year audit.

Precinct 3, 4, 5 and Part Precinct 6 CEMP

The Precinct 3, 4, 5 and Part Precinct 6 CEMP is a standalone document that details precinct specific actions to manage environmental aspects and risks associated with the construction of Precinct 3, 4, 5 and associated fill material sourced from Precinct 6. This ACR will report on how the performance criteria, management measures, monitoring, corrective action and reporting requirements of the CEMP have been complied with during the reporting period. Construction under the Precinct 3, 4, 5 and Part Precinct 6 CEMP commenced in January 2018.

Table A4: Compliance Assessment of the Precinct 3, 4, 5 and Part Precinct 6 CEMP (Revision A, April 2017)

Section	Id.	Condition	Is the Project Compliant with this Condition	Evidence/Comments
Erosion and Sediment Control	P3-5-ESC 1	<p>The following water quality performance criteria will be achieved prior to the dewatering or surcharging of sediment basins:</p> <ul style="list-style-type: none"> pH 6.5 to 8.5, if groundwater is passed through the sediment basins, then the pH of the discharged water can be less than 6.5, providing it is within the range from that reported within the WSFMP (2015) – a pH range of between 4 and 5 Dissolved Oxygen (DO) > 80% saturation; Total Suspended Solids (TSS) less than 50 mg/L, or the equivalent turbidity; Nutrients (nitrogen and phosphorus) to be managed through normal erosion and sediment control practices; Capture first 15mm/day of runoff; and Discharge turbidity offsite to be less than 10% above background values of water quality entering the site via Bells Creek North and South at the Bruce Highway culverts for any events up to and including the design rainfall event. 	Compliant	<p>Prior to the dewatering of sediment basins, all captured runoff was treated to meet the nominated water quality performance criteria for all rain events up to and including the design rainfall event. Sediment basin water quality monitoring results are provided in the Construction Contractor's Monthly Environment Report.</p> <p>Turbidity at the downstream Bells Creek North and Bells Creek South sites remained within permitted limits of no more than 10% above the upstream site at most times during the reporting period. Investigations/surveillance assessments were triggered for exceedances at the downstream site and results showed there were no construction related impacts up to and including the design rainfall event.</p> <p>Result of turbidity monitoring in Bells Creek North are compiled within the Annual Water Quality Monitoring Report.</p> <p>No works occurred in Bells Creek South under this CEMP.</p>

Section	Id.	Condition	Is the Project Compliant with this Condition	Evidence/Comments
	P3,4,5-ESC 2	If during a rain event, the above discharge criteria have been exceeded, and downstream water quality are within the required criteria, then no further corrective action is required. If performance criteria have been exceeded, then corrective actions are to be implemented refer section 5.1.5.	Compliant	Prior to the dewatering of sediment basins, all captured runoff was treated to meet the nominated water quality performance criteria. Sediment basin water quality monitoring results are provided in the Construction Contractor's Monthly Environment Report.
	P3-5-ESC 3	All testing is to be in accordance with the Water Quality Management Plan approved on January 2016, or latest approved version.	Compliant	All water quality testing has been undertaken in accordance with the Water Quality Management Plan.
	P3-5-ESC 4	Design erosion and sediment controls in accordance the Best Practice Erosion and Sediment Control Guidelines (IECA, 2008) with guidance from the Manual for Erosion and Sediment Control Version 1.2 (Sunshine Coast Regional Council 2008).	Compliant	Erosion and Sediment Control Plans have been prepared in accordance with the IECA manual and the Sunshine Coast Regional Council Manual for Erosion and Sediment Control.
	P3-5-ESC 5	Construction areas and conservation areas are clearly identified.	Compliant	As reported in the Superintendent Monthly Progress Reports and Construction Contractor's Monthly Environment Reports, the clearing area was surveyed and all protected areas were demarcated with flagging tape and "no go" signage prior to commencement of works. There are no known instances of unplanned clearing in conservation areas.
	P3-5-ESC 6	Minimise areas of disturbance.	Compliant	This requirement is noted in the Construction Contractor's CEMPs. Where possible, construction sequencing has been planned to minimise the area of disturbance.
	P3-5-ESC 7	Progressively stabilise works areas.	Compliant	Stabilisation works and monitoring of groundcover are reported in the Construction Contractor's Monthly Environment Report. Disturbed areas have been stabilised

Section	Id.	Condition	Is the Project Compliant with this Condition	Evidence/Comments
				with the required treatment within 5 days of completion of work in an area.
	P3,4,5-ESC 8	Temporary erosion and sediment control measures will remain in place until greater than 70% groundcover has been achieved.	Compliant	This requirement is included in Construction Contractor's Erosion and Sediment Control Plans and CEMPs. Erosion and sediment controls remain in place in areas where stabilisation has not yet occurred, as per the ESC plan.
	P3-5-ESC 9	Divert clean flows around works areas and divert dirty flows for treatment prior to discharge.	Compliant	As per approved ESC plans, clean water flows are diverted away from the works zone via clean water drains and extremities bunds. Within the construction site, dirty water drains direct flows to sediment basins for treatment. All releases from sediment basins have met the nominated water quality criteria prior to discharge for all rainfall events up to and including the design rainfall event.
	P3-5-ESC 10	Stockpiles are located within the area of disturbance, and away from any waterways or drainage channels with appropriate erosion and sediment control measures installed and maintained. Stockpile batter will be maintained at a slope of no greater than 1:1 and the height should be no greater than 2m.	Compliant	This requirement is noted in the Construction Contractor's CEMPs. Stockpiles observed on site were generally in accordance with these requirements.
	P3-5-ESC 11	Sediment fences will be installed to provide further protection and retention of runoff from disturbed areas. These will be strategically placed along contours and will include overflow weirs to prevent both scour and failure of the devices.	Compliant	Sediment fences have been installed in accordance with Erosion and Sediment Control Plans.
	P3-5-ESC 12	High efficiency and traditional sediment basins will be installed on site to capture all runoff from disturbed areas throughout construction.	Compliant	High efficiency and traditional sediment basins have been installed as per the Erosion and Sediment Control Plans. All high efficiency and traditional sediment basins have been designed and operated in accordance with the nominated

Section	Id.	Condition	Is the Project Compliant with this Condition	Evidence/Comments
		<p>Traditional sediment basins will be designed in accordance with the Manual for Erosion and Sediment Control (SCRC 2008) and will have a design rainfall depth of 77mm over a 5-day period.</p> <p>High efficiency basins will be designed to treat storm events 0.5 times the peak 1-year ARI discharge.</p> <p>All captured runoff shall be treated (flocculated) and discharged within 5 days of the cessation of the rain event.</p>		requirements of the Approved CEMP in effect at the time the activity was undertaken.
	P3-5-ESC 13	<p>Regular monitoring of all erosion and sediment control measures will be undertaken by the Principal Contractor and Superintendent including:</p> <ul style="list-style-type: none"> • Daily inspections of all ESC measures; • Daily inspection of the road network for evidence of sediment being deposited external to the site; • Inspection of all ESC control measures after major rain events (greater than 25mm in 24 hours); • Daily measurement of sediment basin turbidity, pH, Electrical Conductivity (EC) and Dissolved Oxygen (DO) within sediment basins; • Weekly measurements of TSS and nutrients at the primary discharge points; • Rainfall will be recorded at 9am each working day; and • Real time turbidity monitoring at basin outlet. 	Compliant	Construction Contractors complete environment checklists to record the effectiveness of erosion and sediment controls on a daily and weekly basis and after major rain events. Monitoring results are recorded in the Construction Contractor's Monthly Environment Report. All water released from sediment basins has met the nominated water quality criteria prior to discharge.

Section	Id.	Condition	Is the Project Compliant with this Condition	Evidence/Comments
		At the cessation of use of temporary sediment control measures, natural runoff from the stabilised catchment is to be within the discharge limits specified in section 5.1.2 or, will not adversely impact the water quality in the receiving environment as confirmed by the relevant parties.		
	P3-5-ESC 14	<p>If the performance Criteria are exceeded, the following corrective actions are required:</p> <ul style="list-style-type: none"> The Principal Contractor shall inspect all temporary erosion and sedimentation control works prior to, during and after each rain period and during periods of prolonged rainfall. Any defects revealed by such inspections shall be rectified immediately and these works shall be cleaned, repaired and augmented as required, to ensure effective erosion and sedimentation control thereafter. The Principle Contactor shall review the erosion and sediment control strategy, identify opportunities for improvement and develop a strategy for ongoing development of the strategy. 	Compliant	The Construction Contractor inspects erosion and sediment controls daily, weekly, prior to rainfall and following rainfall of >25mm/24 hrs. Inspection checklists are included in the Construction Contractor's Monthly Environment Report. The Construction Contractor prepares a report following a major rainfall event, outlining the effectiveness of the ESC in place and the need for corrective actions.
	P3-5-ESC 15	<p>Onsite documentation must be held whereby a record of daily inspection documentation is kept, including but not limited to:</p> <ul style="list-style-type: none"> Monthly environmental compliance reports (ECR) to address erosion and sediment control measures and events resulting from significant rainfall (see above). 	Compliant	All environmental reporting requirements are included in the Construction Contractor's Monthly Environment Report.

Section	Id.	Condition	Is the Project Compliant with this Condition	Evidence/Comments
		<ul style="list-style-type: none"> • A log of the effectiveness of the erosion and sediment control measures will be maintained. • Daily inspections of all erosion and sediment control measures; • Rectification of defect items; • Onsite water quality testing results; and • Real time turbidity monitoring documentation. 		
Groundwater	P3-5- -GW 1	Discharges of surface water from the site (that could be groundwater affected) are managed and released in accordance with surface water quality discharge standards	Compliant	Prior to the dewatering of sediment basins, all captured runoff was treated to meet the nominated water quality performance criteria for all rain events up to and including the design rainfall event.
	P3-5-GW 2	Sediment basins to be dewatered within 5 days	Compliant	Sediment basins has been used for dust suppression or treated to meet the nominated water quality criteria. Where practicable sediment basins were dewatered within 3 days of cessation of the rain event.
	P3-5-GW 3	Acidity and/or dissolved metals are not to be conveyed off of the site through groundwater as a result of the development above what is considered to be natural variability	Compliant	Groundwater monitoring is conducted in accordance with the requirements of the Water Quality Management Plan. Groundwater monitoring results have not indicated that construction related impacts on groundwater have occurred.
	P3-5-GW 4	Spills or other contaminant releases that could affect groundwater quality are avoided or otherwise treated immediately.	Compliant	The Construction Contractor’s CEMP outlines spill response procedures and provides control measures, monitoring and reporting requirements for the use of hazardous chemical on site. Large spills (greater than 20L) are reported through the incident report form and included in the Construction Contractor’s Monthly Environment Report. During the reporting period, there were no large spills recorded.

Section	Id.	Condition	Is the Project Compliant with this Condition	Evidence/Comments
	P3-5-GW 4	No drainage of retained or created Wallum Sedge Frog breeding habitat	Compliant	There has been no drainage of any created or retained Wallum Sedge Frog breeding habitat. Monitoring of Wallum Sedge Frog habitat has been conducted in accordance with the WSFMP. Refer to Table A7, WSF-26 for monitoring results.
	P3-5-GW 5	To minimise potential negative impacts to groundwater quality, the following management structure will apply in order of preference: <ul style="list-style-type: none"> • Avoid • Reduce • Re-use • Treat • Dispose 	Compliant	Where possible, groundwater has been avoided by keeping excavations above the groundwater table. All groundwater encountered during construction works was managed in accordance with the groundwater management hierarchy and was re-used onsite for dust suppression or treated to meet the nominated water quality criteria and discharge from site.
	P3-5-GW 6	All bores within catchments with active construction works will be sampled on a biannual basis, up to and for 12 months after active development works are completed in respective catchments.	Compliant	Biannual groundwater monitoring is conducted in accordance with the requirements of the Water Quality Management Plan and results are reported on an annual basis.
	P3-5-GW 7	All Sentinel and Control bores within catchments where there are active construction activities occurring will be sampled on a monthly basis.	Compliant	Monthly groundwater monitoring is conducted in accordance with the requirements of the Water Quality Management Plan and results are compiled within the Annual Water Quality Monitoring Report.
	P3-5-GW 8	Construction bores within catchments where construction activities are occurring and which are in close proximity (i.e. within 500m) to areas of active development works will be sampled on a monthly basis.	Compliant	Monthly groundwater monitoring is conducted in accordance with the requirements of the Water Quality Management Plan and results are compiled within the Annual Water Quality Monitoring Report.

Section	Id.	Condition	Is the Project Compliant with this Condition	Evidence/Comments
	P3-5-GW 9	<p>Following the detection of an exceedance of a trigger level, corrective actions to be implemented may include:</p> <ul style="list-style-type: none"> • Review of site construction management practices; • Localised filling or excavation works to adjust land elevations; • Review of current and planned filling and excavation works; • Changes to proposed re-vegetation and ecological enhancement strategies; • Review of site surface water management devices (WSUD) and stormwater harvesting practices; • Detection and remediation of spills or other contaminant releases (if groundwater quality is detected as being affected); or • Review and amendment of acid sulphate soil management practices in the context of unusually low groundwater pH or the presence of dissolved metals at downstream monitoring locations. 	Compliant	Groundwater monitoring results have not indicated that construction related impacts on groundwater have occurred requiring implementation of corrective actions.
Acid Sulfate Soils	P3-5-ASS 1	Minimise areas of excavation under RL 5.0 m (AHD) where greater concentrations of acid sulfate soils could be present.	Compliant	Earthworks drawings show that excavation below 5m AHD has been avoided, except in areas of sewer installation.
	P3-5-ASS 2	During construction, where acid sulfate soils are expected to be encountered, progressive testing of soils to determine if presents of acid sulfates are present in the soils. Testing to be completed by an appropriately qualified geotechnical engineer or	Compliant	ASS sampling undertaken prior to commencement of bulk earthworks indicated a low ASS risk in the areas being worked (Douglas Partners, 2014). The Construction Contractor's CEMPs includes the requirement for ASS to be monitored daily and in conjunction with any excavation

Section	Id.	Condition	Is the Project Compliant with this Condition	Evidence/Comments
		<p>environmental scientist/engineer. Remediation of acid sulfate soils to be determined by a qualified geotechnical engineer or environmental scientist/engineer and in accordance with the Guidelines for sampling and Analysis of Lowland Acid Sulfate</p> <p>Soils in Queensland (C.R. Ahern et. Al. 1998) or the most recent version.</p>		works below 5m AHD. There have been no reports of ASS being encountered during construction to date.
	P3-5-ASS 3	Where acid sulfate soils are encountered, ensure suitable buffer zones are allowed for between frog habitats and overland flow areas for lime dosing or other treatment measures, including on site storage. In accordance with the Guidelines for sampling and Analysis of Lowland Acid Sulfate Soils in Queensland (C.R. Ahern et. Al. 1998) or the most recent version.	Not applicable	The Construction Contractor's CEMPs includes the requirement for ASS to be monitored daily and in conjunction with any excavation works below 5 m AHD. Results of ASS monitoring are reported in the Construction Contractor's Monthly Environment Report. There have been no reports of ASS being encountered during construction to date.
	P3-5-ASS 4	<p>Monitoring requirements for ASS are as follows:</p> <ul style="list-style-type: none"> ASS testing will be completed on areas below 5m AHD and other areas expected to contain ASS; Management and testing of ASS will be undertaken in accordance with the Guidelines for Sampling and Analysis of Lowland Acid Sulfate Soils in Queensland (C.R. Ahern et. Al. 1998) (or most recent version), or an alternative methodology approved in writing by the Construction Superintendent; and Daily measurement of water pH within construction sediment ponds. 	Compliant	The Construction Contractor's CEMPs includes the requirement for ASS to be monitored daily and in conjunction with any excavation works below 5 m AHD. Results of ASS monitoring are reported in the Construction Contractor's Monthly Environment Report. There have been no reports of ASS being encountered during construction to date

Section	Id.	Condition	Is the Project Compliant with this Condition	Evidence/Comments
	P3-5-ASS 5	<p>Corrective actions following the detection of an acid sulphate soils may include:</p> <ul style="list-style-type: none"> • Review of ASS testing procedures; • Isolation and separation of effected stockpile material. Ensuring that protection against overland flows and containment of stockpile runoff is achieved; and • Treatment of fill or trench material to be determined by and appropriately qualified geotechnical engineer. 	Not applicable	There have been no reports of ASS being encountered during construction to date, therefore corrective actions have not been required.
	P3-5-ASS 6	<p>The following reporting requirements apply:</p> <ul style="list-style-type: none"> • ASS sampling and results; • Notify the Construction Superintendent of non-compliances as soon as possible in order to comply with reporting obligations of the Proponent, consistent with condition 14 of the EPBC Approval and Section 4.1.4 of this document; and • An Annual Compliance Report (ACR) will be prepared in accordance with condition 14 of the EPBC Approval and will report compliance with this CEMP. 	Compliant	ASS sampling undertaken prior to commencement of bulk earthworks indicated a low ASS risk in the areas being worked (Douglas Partners, 2014). The Construction Contractor's CEMPs includes the requirement for ASS to be monitored daily and in conjunction with any excavation works below 5m AHD. The results of ASS testing are provided in the contractors Monthly Environment Report
Wallum Sedge Frog	P3-5-WSF 1	Avoid impacts of construction (both direct and indirect) on retained Wallum Sedge Frog habitat located in Precincts 3, 4, 5 and part 6 (if utilised for borrow material).	Compliant	Existing retained habitat is protected within the Frog Zone and Frog Buffer adjacent to Precinct 4 and 5. Construction related stormwater is managed in accordance with the approved ESC plans which have been designed to direct stormwater away from Wallum Sedge Frog breeding habitat. All protected vegetation and conservation areas are demarcated with flagging tape and "no go" signage. No

Section	Id.	Condition	Is the Project Compliant with this Condition	Evidence/Comments
				prohibited activities have occurred within conservation areas.
	P3-5-WSF 2	Provision of a buffer between retained frog habitat within the EPZ and the development, to provide suitable separation.	Compliant	As shown in Map 2.2d (March 2020) is provided in Appendix B, the 'central corridor' is being established along Bells Creek North and incorporates created and retained wallum sedge frog breeding, foraging and movement habitat.
	P3-5-WSF 3	No direct construction related stormwater runoff is permitted to enter created or retained frog ponds	Compliant	<p>Construction related stormwater is managed in accordance with the approved ESC plans which have been designed to direct stormwater away from created and retained wallum sedge frog ponds.</p> <p>Prior to commencement of works, a senior ecologist reviews the ESC plans and conducts a site inspection to check the suitability of the proposed design with respect to the location of Wallum Sedge Frog habitat, to ensure that impacts are avoided or minimised and the required set back or physical separation is achieved.</p> <p>Construction related runoff was assessed for three wet weather events in 2019, and results from surveys indicated no construction water entering Wallum Sedge Frog breeding habitat (Table A7, WSF-26).</p>
	P3-5-WSF 4	Indirect discharge of construction related stormwater runoff is able to enter retained or created habitat (foraging habitat – not ponds) provided that prescribed water quality parameters (pH range 4-5, salinity range 8-77µS/cm, refer to section 4.3 of the WSFMP) are met.	Compliant	Construction related stormwater is managed in accordance with the approved ESC plans. Stormwater runoff is directed away from created or retained habitat. Wet weather assessments of stormwater runoff from construction areas have been carried out in accordance with the WSFMP (Table A7, WSF-26).
	P3-5-WSF 5	Ensure that stormwater conveyance is not directed into retained Wallum Sedge Frog breeding habitat.	Compliant	Construction related stormwater is managed in accordance with the approved ESC plans. Stormwater runoff is directed away from created and retained Wallum Sedge Frog ponds. Prior to commencement of works, a senior ecologist has

Section	Id.	Condition	Is the Project Compliant with this Condition	Evidence/Comments
				<p>reviewed the ESC plans and conducted a site inspection to check the suitability of the proposed design, with respect to the location of wallum sedge frog habitat, to ensure that impacts are minimised or avoided and the required set back or physical separation is achieved.</p> <p>Construction related runoff was assessed for three wet weather events in 2019, and results from surveys indicated no construction water entering Wallum Sedge Frog breeding habitat (Table A7, WSF-26).</p>
	P3-5-WSF 6	Provision of a Wallum Sedge Frog movement corridor along the northern bank of Bells Creek, incorporating recreation of Wallum Sedge Frog breeding, foraging and movement habitat.	Compliant	As shown in Map 2.2d provided in Appendix B, the 'central corridor' will be established along Bells Creek North and will incorporate recreation of Wallum Sedge Frog breeding, foraging and movement habitat.
	P3-5-WSF 7	<p>Provision of a buffer between recreated and retained Wallum Sedge Frog breeding habitats (within polygon 124), earthworks and other development-related threats, located within the stormwater conveyance zone for up to 50m around retained breeding habitat;</p> <p>Where this buffer cannot be achieved, then physical separation from development associated stormwater discharge and Wallum Sedge Frog Breeding habitat must be demonstrated. This can be achieved via the creation of swale drains and bunds to ensure no interaction with discharge waters and Wallum Sedge Frog breeding habitat. Additionally, when this buffer cannot be achieved, the pH of waters within the swale drains must be less than 6, preferably within a range between 4-5.</p>	Compliant	<p>Construction ESC plans have been prepared to ensure that Wallum Sedge Frog breeding habitat is not adversely impacted by stormwater by adopting a 50m setback or physical separation using bunds and/or swales.</p> <p>A senior ecologist has reviewed ESC plans and conducted a site inspection to check the suitability of the proposed design, with respect to the location of Wallum Sedge Frog habitat, to ensure that impacts are minimised and the required set back or physical separation is achieved. During construction, all water released from sediment basins has met the nominated water quality criteria prior to discharge up to and including the design rainfall event. Monitoring results are provided in the Construction Contractor's Monthly Environment Report.</p> <p>Construction related runoff was assessed for three wet weather events in 2019, and results from surveys indicated no construction water entering Wallum Sedge Frog breeding habitat (Table A7, WSF-26).</p>

Section	Id.	Condition	Is the Project Compliant with this Condition	Evidence/Comments
	P3-5-WSF 8	The buffer is to be planted with semi-erect semi-aquatic emergent vegetation consistent with species common in existing habitats on site.	Compliant	Rehabilitation works have been undertaken in the Frog Zone and Frog Buffer as part of implementation of the Precinct 3-5 Environmental Rehabilitation Plan.
	P3-5-WSF 9	All stormwater runoff from the road and adjacent development within the conveyance zone must not be allowed to enter any portion of the retained Wallum Sedge Frog breeding habitat within the EPZ.	Compliant	<p>Construction ESC plans have been prepared to ensure that Wallum Sedge Frog breeding habitat is not adversely impacted by stormwater by adopting a 50m setback or physical separation using bunds and/or swales.</p> <p>A senior ecologist has reviewed ESC plans and conducted a site inspection to check the suitability of the proposed design, with respect to the location of Wallum Sedge Frog habitat, to ensure that impacts are minimised and the required set back or physical separation is achieved. During construction, all water released from sediment basins has met the nominated water quality criteria prior to discharge up to and including the design rainfall event. Monitoring results are provided in the Construction Contractor's Monthly Environment Report.</p> <p>Construction related runoff was assessed for three wet weather events in 2019, and results from surveys indicated no construction water entering Wallum Sedge Frog breeding habitat (Table A7, WSF-26).</p>
	P3-5-WSF 10	Culverts, open drains and overland flow pathways for all sized ARI events need to be directed around the retained Wallum Sedge Frog breeding habitat (to maintain pH, ensure habitat stability and limit introduction of competitor/predatory species);	Compliant	Flows from culverts, open drains and overland flow pathways from works areas are not directed towards retained Wallum Sedge Frog breeding habitat. Construction of permanent drainage infrastructure has not been completed however the adopted design criteria will prevent development runoff up to and including the Q5 storm event, from entering areas of mapped (retained or constructed) frog habitat. The adopted design criteria, and ultimate construction, are considered to provide a high level of protection to retained Wallum Sedge Frog habitat.

Section	Id.	Condition	Is the Project Compliant with this Condition	Evidence/Comments
	P3-5-WSF 11	Maintaining natural groundwater hydroperiod and other water chemistry aspects (particularly pH and tannin levels) of retained habitat areas;	Compliant	Monitoring of hydroperiod and water chemistry of a representative sample of retained habitat areas across Aura has been conducted in accordance with the requirements of the WSFMP (July 2017). Results of monitoring of retained habitat is provided in Table A6, WSF-26.
	P3-5-WSF12	Maintaining vegetation communities within retained habitat areas through weed management;	Compliant	Retained habitat areas are maintained in accordance with the Environmental Rehabilitation Plan, which includes weed management requirements.
	P3-5-WSF 13	Deter inappropriate recreational activities in retained frog habitat through signage, vegetation planting and physical barriers; and	Compliant	<p>The landscape and rehabilitation works are yet to be completed, however the design includes a number of measures to deter inappropriate activities or access. These include</p> <ul style="list-style-type: none"> • Dense planting along edges of linear parks to restrict movement into the frog habitat • Dense planting along pathway edges that pass through the frog buffer zones with limited turf areas • Signage in specific locations to educate the public on the importance of the areas and to restrict access to it • Fencing in specific locations to restrict access.
	P3-5-WSF 14	Taking practical measures to reduce lighting in proximity to areas of retained Wallum Sedge Frog habitat where possible	Compliant	<p>During construction, light exposure near retained Wallum Sedge Frog habitat is minimal. There is no construction works on site after 6pm and site compounds are not located near retained habitat.</p> <p>During the reporting period, no lighting has been installed near Wallum Sedge Frog habitat in public open space areas.</p>
	P3-5-WSF 15	Until the off-maintenance period, monitoring will be undertaken in accordance with the WSFMP.	Compliant	On-Maintenance monitoring of existing and created Wallum Sedge Frog habitat has been undertaken in accordance with the requirements of the WSFMP. Refer to Appendix A, Table A7, Item WSF-26 for monitoring results.

Section	Id.	Condition	Is the Project Compliant with this Condition	Evidence/Comments
	P3-5-WSF 16	<p>If clearing occurs outside the delineated, approved areas, cease all work in the area affected and advise the Superintendent (and regulatory agencies if protected communities/ species).</p> <p>Instigate rehabilitation efforts immediately at any area accidentally cleared in accordance with directions from the Superintendent.</p> <p>Specific corrective actions associated with the retained Wallum Sedge Frog habitat in Precinct 3, 4, 5 and Part Precinct 6 are to be implemented in accordance the requirements of the WSFMP.</p>	Compliant	As reported in the Superintendent's Monthly Progress Reports and Construction Contractor's Monthly Environment Reports, the clearing area was surveyed and protected areas were demarcated with flagging tape and "no go" signage prior to commencement of works. There are no known instances of unplanned clearing in conservation areas.
	P3-5-WSF 17	Six monthly reporting will be undertaken of all monitoring activities for Wallum Sedge Frog.	Compliant	Six Monthly reporting has been undertaken as set out in the WSFMP. Refer to Appendix A, Table A7, Item WSF-26 for a summary of monitoring undertaken and key findings.
Vegetation Management	P3-5-VM 1	Within Precincts 3, 4, 5 and Part Precinct 6, the area of EPZ to be conserved and rehabilitated must not be adversely affected by the works as identified on construction plans, marked and protected through the use of barrier fencing protection.	Compliant	As reported in the Superintendent's Monthly Progress Reports and Construction Contractor's Monthly Environment Reports, the clearing area was surveyed and protected areas were demarcated with flagging tape and "no go" signage prior to commencement of works. There are no known instances of unplanned clearing in conservation areas.
	P3-5-VM 2	Activities such as storage of materials, parking, liquid disposal, refuelling activities, construction site office or shed, combustion, stockpiling of soil, any filling or excavation activity (unless approved by the Construction Superintendent or Proponent) and use of unauthorised chemicals will be prohibited within the EPZ.	Compliant	As reported in the Superintendent's Monthly Progress Reports and Construction Contractor's Monthly Environment Reports, the clearing area was surveyed and protected areas were demarcated with flagging tape and "no go" signage prior to commencement of works. There are no known instances prohibited activities occurring within the Environmental Protection Zone.

Section	Id.	Condition	Is the Project Compliant with this Condition	Evidence/Comments
	P3-5-VM 3	Retained trees shall not have their crown removed. The contractor is to take all reasonable care to ensure that no branches and trunks are damaged during the construction.	Compliant	There have been no instances recorded of vegetation removal contrary to these requirements.
	P3-5-VM 4	All staff involved in construction are made aware of the defined significant and protected vegetation areas including all personnel engaged in preconstruction works.	Compliant	All persons working on site are required to attend the Construction Contractor's Project Induction, which includes information on the location and importance of conservation areas on site. The Construction Contractor's Monthly Environment Report notes that regular toolbox meetings are also held on environment matters, including the extent and significance of protected vegetation areas on site.
	P3-5-VM 5	All tree roots that are damaged during excavations and related activities are to be saw cut to a clean surface and are to be treated with a fungicidal solution prior to backfilling or within 24 hours of the damage to the root occurring.	Compliant	There were no instances reported that are contrary to these requirements.
	P3-5-VM 6	All construction traffic will be confined to designated access roadways to prevent soil compaction. No heavy machinery is to be driven under canopies of significant vegetation nominated for retention.	Compliant	Dedicated haul road locations have been identified in construction planning and implemented on site. Within the active construction area, vegetation to be retained has been demarcated with flagging tape and no-go signage installed.
	P3-5-VM 7	Livestock and the general public will be excluded from HMUs undergoing ecological enhancement, unless temporary crash grazing is being used to control exotic pasture grasses.	Compliant	Fencing has been installed to exclude public access and cattle from HMUs undergoing ecological enhancement.
	P3-5-VM 8	Rehabilitation within HMU's in the EPZ in Precinct will be implemented in accordance with an Environmental Rehabilitation Plan.	Compliant	The Precinct 3-5 Environmental Rehabilitation Plan was approved by Economic Development Queensland on 6 September 2017. The first plan of subdivision in Precinct 3-5 was registered on 7 August 2018. Implementation of the

Section	Id.	Condition	Is the Project Compliant with this Condition	Evidence/Comments
				Precinct 3-5 Environmental Rehabilitation Plan commenced in August 2019.
	P3-5-VM 9	Visual and photographic monitoring will be conducted to evaluate the effectiveness of the enhancement strategies within HMU's in the EPZ.	Not Applicable	Implementation of the Precinct 3-5 Environmental Rehabilitation Plan commenced in August 2019. Monitoring will be undertaken during the three year On Maintenance period. No areas have reached On Maintenance during the reporting period.
	P3-5-VM 10	<p>Implement corrective actions if vegetation clearing occurs outside the delineated, approved areas:</p> <p>Cease all work in the area affected and advise Superintendent (and regulatory agencies if protected vegetation).</p> <p>Instigate rehabilitation efforts immediately at any area accidentally cleared in accordance with directions from the Superintendent.</p> <p>In relation to the success of rehabilitation works, an adaptive management approach will be taken and outlined in the Precincts 3, 4, 5 and Part Precinct 6 Environmental Rehabilitation Plan.</p> <p>Whilst not expected on the basis of previous surveys (as discussed in Table 3-1), if any Listed Threatened MNES vegetation species are identified during construction, the contractor will adopt the following corrective actions:</p> <p>Confirm the identity of the species found with the assistance of a qualified ecologist; and</p> <p>If confirmed as a Listed Threatened Species, undertake transplanting of the plant(s) into an</p>	Not applicable	There are no known instances of clearing outside the delineated approved areas, therefore corrective actions have not been triggered.

Section	Id.	Condition	Is the Project Compliant with this Condition	Evidence/Comments
		appropriate location in the Environmental Protection Zone where it will be protected.		
	P3-5-VM 11	Any vegetation compliance issues must be incorporated into the regular environmental reporting required by the contractor to the Superintendent. A report will be produced annually for the duration of the ecological enhancement program (which may extend beyond the construction program for the rest of the development in Precincts 3, 4, 5 and Part Precinct 6).	Compliant	This requirement is noted in the Construction Contractor's CEMP. There have been no instances recorded of vegetation removal contrary to these requirements. Monitoring and reporting requirements for the ecological enhancement program are outlined in the WSFMP and Precinct Environmental Rehabilitation Plans. Reporting requirements under these plans have been implemented.
Pest Management	P3-5-P 1	Permanent and semi-permanent structures established during construction should be designed to minimise harbourage and roosting opportunities for pest species including mosquitos and biting midges.	Compliant	The Construction Contractor's site compound contains commercial grade buildings and storage areas. There has been no evidence of pest species using these facilities for harbourage or roosting.
	P3-5-P 2	Identification of measures using a combination of fencing, natural vegetative barriers and signage will be implemented to deter the bringing in or movement of domestic animals into the EPZ and other conservation areas.	Not applicable	The landscape design has not yet been completed, however measures considered as part of the design include: <ul style="list-style-type: none"> Dense planting with native and endemic species to restrict unauthorised access to conservation areas Signage in specific locations to educate the public on the importance of the conservation areas and to restrict unauthorised access.
	P3-5-P 3	The construction crew and visitors to site will not be permitted to bring domestic animals to the construction works site or in conservation areas of the project site.	Compliant	This commitment has been included in the Construction Contractor's CEMP. The Construction Contractor's Monthly Environment Reports confirms that there have been no incidents of domestic animals brought to site.
	P3-5-P 4	Putrescible wastes are managed and transported off the site for disposal.	Compliant	This commitment has been included in the Construction Contractor's CEMP. Putrescible wastes are contained and

Section	Id.	Condition	Is the Project Compliant with this Condition	Evidence/Comments
				disposed of in a lawful manner. The Construction Contractor maintains appropriate waste records.
	P3-5-P 5	Regular checking of the performance criteria will be undertaken by the contractor and the Superintendent.	Compliant	The Construction Contractor assesses achievement of the Pest Management Performance Criteria monthly and reports this to the Superintendent in the Monthly Environment Report.
	P3-5-P 6	Regular checking is required to identify if fish predators (in particular mosquito fish <i>Gambusia holbrooki</i>) are located within retained Wallum Sedge Frog breeding habitat.	Compliant	Monitoring of fish predators is conducted as part of presence/absence surveys for Wallum Sedge Frog, as set out in the WSFMP.
	P3-5-P 7	Corrective action is to be undertaken where non-compliance of the performance criteria is observed.	Not applicable	There are no known instances of clearing outside the delineated approved areas, therefore no corrective action rehabilitation works have been triggered. Refer to the WSFMP, Table A7, Item WSF-27, for specific corrective actions associated with Wallum Sedge Frog habitat.
	P3-5-P 8	Any pest control measures implemented must be incorporated into the regular weekly/monthly environmental report required by the contractor to the Superintendent.	Compliant	The Construction Contractor records details of pest control measures undertaken as part of the Monthly Environment Report.
Weed Management	P3-5-W 1	Implement the following weed management measures: <ul style="list-style-type: none"> • Treatment of existing weeds within the construction site. • Limiting machinery access near retained vegetation, Wallum Sedge Frog retained habitat and the EPZ. • Wash-down facilities are provided on site. 	Compliant	The following weed management measures have been implemented: <ul style="list-style-type: none"> • The Construction Contractor undertakes regular inspections and removal of weeds from within the construction site. • Machinery is not permitted to enter conservation areas, unless instructed by the Superintendent and in accordance with the EPBC Conditions of Approval. • All fill material has been sourced from within the site.

Section	Id.	Condition	Is the Project Compliant with this Condition	Evidence/Comments
		<ul style="list-style-type: none"> Certification of the origin of construction material is required to manage the importation of weed species onto site. <p>Mechanical removal (by hand or machine) will be required for the removal of larger plants such as pine and lantana. In the area of Wallum Sedge Frog habitat within the EPZ (polygon 125, see Section 5.4), chemical spot spraying will be unsuitable, and mechanical or hand removal of pasture grasses will be required.</p>		
	P3-5-W 2	Edge planting is to be undertaken to prevent weed species from penetrating high conservation areas which in Precincts 3, 4, 5 and Part Precinct 6 is the EPZ and retained Wallum Sedge Frog habitat contained within. These areas of edge planting are to be at least 5 metres in width.	Not applicable	Landscape and rehabilitation works are yet to be completed, however the design includes dense edge planting with native and endemic species to minimise invasion of weed species.
	P3-5-W 3	Green waste handling, stockpiling and disposal procedures will be developed and implemented on the site.	Compliant	No green waste has been generated. All topsoil and mulched material has been re-used onsite.
	P3-5-W 4	Plant material will be removed from site in a manner which reduces disturbance and is to be disposed of at an approved green waste disposal facility or mulched on-site for landscaping purposes.	Compliant	No green waste has been generated. All topsoil and mulched material has been re-used onsite.
	P3-5-W 5	Machinery used for earth-moving and vegetation-clearing will be cleaned and inspected prior to the commencement of work to identify any attached material that needs to be removed to avoid the spread of weeds.	Compliant	The Construction Contractor requires a Vehicle Inspection Checklist Form to be provided for all machinery that enters the site.

Section	Id.	Condition	Is the Project Compliant with this Condition	Evidence/Comments
	P3-5-W 6	Retained and buffer Wallum Sedge Frog habitat is 100% free of <i>Baccharis halimifolia</i> and <i>Pinus elliottii</i> and all Class 1 and 2 declared plants of Queensland.	Compliant	Weed management is undertaken in accordance with the Environmental Management and Rehabilitation Plan and Approved Environmental Rehabilitation Plan
	P3-5-W 7	During rehabilitation within each HMU in the EPZ, measures will be required in place to prevent the spread of weed seeds and diseases such as Phytophthora, Myrtle Rust and Chytrid fungus.	Compliant	The Precinct 3-5 Environmental Rehabilitation Plan was approved by Economic Development Queensland on 6 September 2017. The first plan of subdivision in Precinct 3-5 was registered on 7 August 2018. Implementation of the Precinct 3-5 Environmental Rehabilitation Plan commenced in August 2019.
	P3-5-W 8	Any requirements for fire management within HMU's listed in section 5.5 will be outlined in detail in the Environmental Rehabilitation Plan for this area.	Compliant	The Approved Precinct 3-5 Environmental Rehabilitation Plan outlines fire management regimes for vegetation communities across the site. All rehabilitation works will be carried out in accordance with the Environmental Rehabilitation Plan which is reflected in the contractor's construction and maintenance specifications.
	P3-5-W 9	Regular monitoring of weeds at all disturbed areas and adjacent vehicle access points will be undertaken by the contractor, reporting to the Superintendent.	Compliant	Regular weed monitoring and removal is undertaken throughout the construction area and is reported in the Construction Contractor's Monthly Environmental Report.
	P3-5-W 10	Corrective action is to be undertaken where non-compliance of the performance criteria is observed.	Compliant	As reported in the Construction Contractor's Monthly Environment Report, weed management performance criteria have been achieved throughout the reporting period.
	P3-5-W 11	Any weed control measures implemented and non-compliance must be incorporated into the regular environmental reporting required by the contractor to the Superintendent.	Compliant	Weed management measures and compliance with the performance criteria are reported in the Construction Contractor's Monthly Environment Report.
Auditing, Reporting	P3-5-A 1	Biannual systems audit of CEMP and OEMP to review environmental issues onsite and the	Compliant	The Superintendent conducts an audit of the CEMP on a monthly basis. This includes a desktop assessment of

Section	Id.	Condition	Is the Project Compliant with this Condition	Evidence/Comments
and Revisions		effectiveness of these systems in managing these. The audit will consist of a document review or desktop audit conducted in conjunction with a technical or operational audit.		records and an on-ground inspection. A monthly audit report is prepared outlining the findings of the assessment.
	P3-5-A 2	Annual external independent audit- Systems audit of CEMP and OEMP to assess the current compliance status of the site against Environmental Authority requirements and other pertinent legislation.	Compliant	An audit of the CEMP has been undertaken by SMEC and the findings documented in this table of the ACR.
	P3-5-A 3	Audits will to be entered into an audit schedule. The minimum content of the schedule is to be: <ul style="list-style-type: none"> • Type of audit i.e.: Sediment Control Audit. • Date of audit, start and completion times. • The personnel involved in the audit. • Audit Scope – predetermined prior to audit date. • Audit findings. • Audit Recommendations. • Corrective and Preventative Action. • Audit Review. 	Compliant	An Audit schedule has been developed and is maintained.
	P3-5-A 4	This CEMP will be reviewed on an annual basis, or as the need for review is identified. The review will be scheduled by the Proponent, and be inclusive of the Principal Contractor, Construction Superintendent and other interested parties and stakeholders. All personnel involved with the Environmental Management of the Project are required to attend the review.	Compliant	The CEMP is currently under review following completion of the 3-year audit.

Section	Id.	Condition	Is the Project Compliant with this Condition	Evidence/Comments
		The Proponent will assess the results of this review and make amendments to this CEMP as required.		

Town Centre CEMP (Precincts 7, 9, 11, 12, 14, Parts 6, 8, 10, 13, 15, 16 and the Western Borrow Area)

The Precinct 7, 9, 11, 12, 14, Parts 6, 8, 10, 13, 15, 16 and the Western Borrow Area CEMP is a standalone document that details specific actions to manage environmental aspects and risks associated with construction activities in these precincts. This ACR reports on how the performance criteria, management measures, monitoring, corrective action and reporting requirements of the CEMP have been complied with during the reporting period. Construction under the associated precincts CEMP commenced in May 2018.

This ACR reports on compliance with Revision C of the CEMP dated October 2017.

Table A5: Compliance Assessment of the Town Centre CEMP (Revision C, October 2017)

Section	Id.	Condition	Is the Project Compliant with this Condition	Evidence/Comments
Erosion and Sediment Control	Town Centre - ESC 1	<p>The following water quality performance criteria will be achieved prior to the dewatering or surcharging of sediment basins:</p> <ul style="list-style-type: none"> pH 6.5 to 8.5, if groundwater is passed through the sediment basins, then the pH of the discharged water can be less than 6.5, providing it is within the range from that reported within the WSFMP (2015) – a pH range of between 4 and 5 Dissolved Oxygen (DO) > 80% saturation; Total Suspended Solids (TSS) less than 50 mg/L, or the equivalent turbidity; Nutrients (nitrogen and phosphorus) to be managed through normal erosion and sediment control practices; Capture first 15mm/day of runoff; and Discharge turbidity offsite to be less than 10% above background values of water quality entering the site via Bells Creek North and South at the Bruce Highway culverts for any events up to and including the design rainfall event. 	Compliant	<p>Prior to the dewatering of sediment basins, all captured runoff was treated to meet the nominated water quality performance criteria for all rain events up to and including the design rainfall event. Sediment basin water quality monitoring results are provided in the Construction Contractor's Monthly Environment Report.</p> <p>Turbidity at the downstream Bells Creek North and Bells Creek South sites remained within permitted limits of no more than 10% above the upstream site at most times during the reporting period. Investigations/surveillance assessments were triggered for exceedances at the downstream site and results showed there were no construction related impacts up to and including the design rainfall event.</p> <p>Result of turbidity monitoring in Bells Creek North and Bells Creek South are compiled within the Annual Water Quality Monitoring Report.</p>

Section	Id.	Condition	Is the Project Compliant with this Condition	Evidence/Comments
	Town Centre - ESC 2	If during a rain event, the above discharge criteria have been exceeded, and downstream water quality are within the required criteria, then no further corrective action is required. If performance criteria have been exceeded, then corrective actions are to be implemented refer section 5.1.5.	Compliant	Prior to the dewatering of sediment basins, all captured runoff was treated to meet the nominated water quality performance criteria. Sediment basin water quality monitoring results are provided in the Construction Contractor's Monthly Environment Report.
	Town Centre - ESC 3	All testing is to be in accordance with the Water Quality Management Plan approved on January 2016, or latest approved version.	Compliant	All water quality testing has been undertaken in accordance with the Water Quality Management Plan.
	Town Centre - ESC 4	Design erosion and sediment controls in accordance the Best Practice Erosion and Sediment Control Guidelines (IECA, 2008) with guidance from the Manual for Erosion and Sediment Control Version 1.2 (Sunshine Coast Regional Council 2008).	Compliant	Erosion and Sediment Control Plans have been prepared in accordance with the IECA manual and the Sunshine Coast Regional Council Manual for Erosion and Sediment Control.
	Town Centre - ESC 5	Construction areas and conservation areas are clearly identified.	Compliant	As reported in the Superintendent Monthly Progress Reports and Construction Contractor's Monthly Environment Reports, the clearing area was surveyed and all protected vegetation and conservation areas were demarcated with flagging tape and "no go" signage prior to commencement of clearing. There are no known instances of unplanned clearing in conservation areas.
	Town Centre - ESC 6	Minimise areas of disturbance.	Compliant	This requirement is noted in the Construction Contractor's CEMPs. Construction sequencing has been planned to minimise the area of disturbance.
	Town Centre - ESC 7	Progressively stabilise works areas.	Compliant	Stabilisation works and monitoring of groundcover are reported in the Construction Contractor's Monthly Environment Reports. Disturbed areas have been stabilised

Section	Id.	Condition	Is the Project Compliant with this Condition	Evidence/Comments
				with the required treatment typically within 5 days of completion of work in an area.
	Town Centre - ESC 8	Temporary erosion and sediment control measures will remain in place until greater than 70% groundcover has been achieved.	Compliant	This requirement is included in Construction Contractor's Erosion and Sediment Control Plans and CEMPs. Erosion and sediment controls remain in place in areas where stabilisation has not yet occurred, as per the ESC plan.
	Town Centre - ESC 9	Divert clean flows around works areas and divert dirty flows for treatment prior to discharge.	Compliant	As per approved ESC plans, clean water flows are diverted away from the works zone via clean water drains and extremities bunds. Within the construction site, dirty water drains direct flows to sediment basins for treatment. All releases from sediment basins have met the nominated water quality criteria prior to discharge.
	Town Centre - ESC 10	Stockpiles are located within the area of disturbance, and away from any waterways or drainage channels with appropriate erosion and sediment control measures installed and maintained. Stockpile batter will be maintained at a slope of no greater than 1:1 and the height should be no greater than 2m.	Compliant	This requirement is noted in the Construction Contractor's CEMPs. Stockpiles on site have been in accordance with these requirements.
	Town Centre - ESC 11	Sediment fences will be installed to provide further protection and retention of runoff from disturbed areas. These will be strategically placed along contours and will include overflow weirs to prevent both scour and failure of the devices.	Compliant	Sediment fences have been installed in accordance with Erosion and Sediment Control Plans.
	Town Centre - ESC 12	High efficiency and traditional sediment basins will be installed on site to capture all runoff from disturbed areas throughout construction. Traditional sediment basins will be designed in accordance with the Manual for Erosion and	Compliant	High efficiency and traditional sediment basins have been installed as per the Erosion and Sediment Control Plans. All high efficiency and traditional sediment basins have been designed and operated in accordance with the nominated

Section	Id.	Condition	Is the Project Compliant with this Condition	Evidence/Comments
		<p>Sediment Control (SCRC 2008) and will have a design rainfall depth of 77mm over a 5-day period.</p> <p>High efficiency basins will be designed to treat storm events 0.5 times the peak 1-year ARI discharge.</p> <p>All captured runoff shall be treated (flocculated) and discharged within 5 days of the cessation of the rain event.</p>		requirements of the Approved CEMP in effect at the time the activity was undertaken.
	Town Centre - ESC 13	<p>Regular monitoring of all erosion and sediment control measures will be undertaken by the Principal Contractor and Superintendent including:</p> <ul style="list-style-type: none"> • Daily inspections of all ESC measures; • Daily inspection of the road network for evidence of sediment being deposited external to the site; • Inspection of all ESC control measures after major rain events (greater than 25mm in 24 hours); • Daily measurement of sediment basin turbidity, pH, Electrical Conductivity (EC) and Dissolved Oxygen (DO) within sediment basins; • Weekly measurements of TSS and nutrients at the primary discharge points; • Rainfall will be recorded at 9am each working day; and • Real time turbidity monitoring at basin outlet. 	Compliant	Construction Contractors complete environment checklists to record the effectiveness of erosion and sediment controls on a daily and weekly basis and after major rain events. Monitoring results are recorded in the Construction Contractor's Monthly Environment Report. All water released from sediment basins has met the nominated water quality criteria prior to discharge.

Section	Id.	Condition	Is the Project Compliant with this Condition	Evidence/Comments
		<ul style="list-style-type: none"> At the cessation of use of temporary sediment control measures, natural runoff from the stabilised catchment is to be within the discharge limits specified in section 5.1.2 or, will not adversely impact the water quality in the receiving environment as confirmed by the relevant parties. 		
	Town Centre - ESC 14	<p>If the performance Criteria are exceeded, the following corrective actions are required:</p> <ul style="list-style-type: none"> The Principal Contractor shall inspect all temporary erosion and sedimentation control works prior to, during and after each rain period and during periods of prolonged rainfall. Any defects revealed by such inspections shall be rectified immediately and these works shall be cleaned, repaired and augmented as required, to ensure effective erosion and sedimentation control thereafter. The Principle Contactor shall review the erosion and sediment control strategy, identify opportunities for improvement and develop a strategy for ongoing development of the strategy. 	Compliant	Construction Contractors inspect erosion and sediment controls daily, weekly, prior to rainfall and following rainfall of >25mm/24 hrs. Inspection checklists are included in the Construction Contractors Monthly Environment Report. The Construction Contractor prepares a report following a major rainfall event, outlining the effectiveness of ESC in place and the need for corrective actions.
	Town Centre - ESC 15	<p>Onsite documentation must be held whereby a record of daily inspection documentation is kept, including but not limited to:</p> <ul style="list-style-type: none"> Monthly environmental compliance reports (ECR) to address erosion and sediment control measures and events resulting from significant rainfall (see above) 	Compliant	All environmental reporting requirements are included in the Construction Contractor's Monthly Environment Report.

Section	Id.	Condition	Is the Project Compliant with this Condition	Evidence/Comments
		<ul style="list-style-type: none"> A log of the effectiveness of the erosion and sediment control measures will be maintained Daily inspections of all erosion and sediment control measures Rectification of defect items Onsite water quality testing results Real time turbidity monitoring documentation. 		
Groundwater	Town Centre - GW 1	Discharges of surface water from the site (that could be groundwater affected) are managed and released in accordance with surface water quality discharge standards	Compliant	Prior to the dewatering of sediment basins, all captured runoff was treated to meet the nominated water quality performance criteria.
	Town Centre - GW 2	Sediment basins to be dewatered within 5 days	Compliant	Sediment basins has been used for dust suppression or treated to meet the nominated water quality criteria. Where practicable sediment basins were dewatered generally within 5 days of cessation of the rain event.
	Town Centre - GW 3	Acidity and/or dissolved metals are not to be conveyed off of the site through groundwater as a result of the development above what is considered to be natural variability	Compliant	Groundwater monitoring is conducted in accordance with the requirements of the Water Quality Management Plan. Groundwater monitoring results have not indicated that construction related impacts on groundwater have occurred.
	Town Centre - GW 4	Spills or other contaminant releases that could affect groundwater quality are avoided or otherwise treated immediately.	Compliant	The Construction Contractor's CEMP outlines spill response procedures and provides control measures, monitoring and reporting requirements for the use of hazardous chemical on site. Large spills (greater than 20L) are reported through the incident report form and included in the Construction Contractor's Monthly Environment Report. During the reporting period there were no large spills recoded.
	Town Centre -	No drainage of retained or created Wallum Sedge Frog breeding habitat	Compliant	There has been no drainage of any created or retained Wallum Sedge Frog breeding habitat. Monitoring of Wallum

Section	Id.	Condition	Is the Project Compliant with this Condition	Evidence/Comments
	GW 5			Sedge Frog habitat has been conducted in accordance with the WSFMP. Refer to Table A7, WSF-26 for monitoring results.
	Town Centre - GW 6	To minimise potential negative impacts to groundwater quality, the following management structure will apply in order of preference: <ol style="list-style-type: none"> 1. Avoid 2. Reduce 3. Re-use 4. Treat 5. Dispose 	Compliant	Where possible, groundwater has been avoided by keeping excavations above the groundwater table. All groundwater encountered during construction works was managed in accordance with the groundwater management hierarchy and was re-used onsite for dust suppression or treated to meet the nominated water quality criteria and discharge from site.
	Town Centre - GW 7	All bores within catchments with active construction works will be sampled on a biannual basis, up to and for 12 months after active development works are completed in respective catchments.	Compliant	Biannual groundwater monitoring is conducted in accordance with the requirements of the Water Quality Management Plan and results are reported on an annual basis.
	Town Centre - GW 8	All Sentinel and Control bores within catchments where there are active construction activities occurring will be sampled on a monthly basis.	Compliant	Monthly groundwater monitoring is conducted in accordance with the requirements of the Water Quality Management Plan and results are reported on a monthly basis and compiled within the Annual Water Quality Monitoring Report.
	Town Centre - GW 9	Construction bores within catchments where construction activities are occurring and which are in close proximity (i.e. within 500m) to areas of active development works will be sampled on a monthly basis.	Compliant	Monthly groundwater monitoring is conducted in accordance with the requirements of the Water Quality Management Plan and results are reported on a monthly basis and compiled within the Annual Water Quality Monitoring Report.

Section	Id.	Condition	Is the Project Compliant with this Condition	Evidence/Comments
	Town Centre - GW 10	<p>Following the detection of an exceedance of a trigger level, corrective actions to be implemented may include:</p> <ul style="list-style-type: none"> • Review of site construction management practices; • Localised filling or excavation works to adjust land elevations; • Review of current and planned filling and excavation works; • Changes to proposed re-vegetation and ecological enhancement strategies; • Review of site surface water management devices (WSUD) and stormwater harvesting practices; • Detection and remediation of spills or other contaminant releases (if groundwater quality is detected as being affected); or • Review and amendment of acid sulphate soil management practices in the context of unusually low groundwater pH or the presence of dissolved metals at downstream monitoring locations. 	Compliant	Groundwater monitoring results have not indicated that construction related impacts on groundwater have occurred requiring implementation of corrective actions.
Acid Sulfate Soils	Town Centre - ASS 1	<p>Management and testing of ASS are to be in accordance with the Guidelines for sampling and Analysis of Lowland Acid Sulfate Soils in Queensland (C.R. Ahern et. Al. 1998) or the most recent version.</p>	Compliant	ASS sampling undertaken prior to commencement of bulk earthworks indicated a low ASS risk in the areas being worked (Douglas Partners, 2014). The Construction Contractor’s CEMP includes the requirement for ASS to be monitored daily and in conjunction with any excavation works. Results of ASS monitoring are reported in the Construction Contractor’s Monthly Environment Report. Management of ASS and potential ASS has generally been

Section	Id.	Condition	Is the Project Compliant with this Condition	Evidence/Comments
				conducted in accordance with the Queensland Acid Sulfate soil Technical Manual (2014).
	Town Centre - ASS 2	Minimise areas of excavation under RL 5.0 m (AHD) where greater concentrations of acid sulfate soils could be present.	Compliant	The extent of excavation below the 5m AHD contour has been minimised, as evidenced in the CEMP. Excavations in areas below 5 m AHD are largely limited to trunk sewer works.
	Town Centre - ASS 3	During construction, where acid sulfate soils are expected to be encountered, progressive testing of soils to determine if presents of acid sulfates are present in the soils. Testing to be completed by an appropriately qualified geotechnical engineer. Remediation of acid sulfate soils to be determined by a qualified geotechnical engineer and in accordance with the Guidelines for sampling and Analysis of Lowland Acid Sulfate Soils in Queensland (C.R. Ahern et. Al. 1998) or the most recent version.	Compliant	The Construction Contractor's CEMP includes the requirement for ASS to be monitored daily and in conjunction with any excavation works below 5 m AHD. Results of ASS monitoring are reported in the Construction Contractor's Monthly Environment Report. Management of ASS and potential ASS has generally been conducted in accordance with the Queensland Acid Sulfate soil Technical Manual (2014).
	Town Centre - ASS 4	When hot spots of acid sulfate soils are encountered, ensure suitable buffer zones are allowed for between frog habitats and overland flow areas for lime dosing or other treatment measures, including on site storage. In accordance with the Guidelines for sampling and Analysis of Lowland Acid Sulfate Soils in Queensland (C.R. Ahern et. Al. 1998) or the most recent version.	Compliant	ASS sampling undertaken prior to commencement of bulk earthworks indicated a low ASS risk in the areas being worked (Douglas Partners, 2014). The Construction Contractor's CEMPs includes the requirement for ASS to be monitored daily and in conjunction with any excavation works. Management of ASS and potential ASS has generally been conducted in accordance with the Queensland Acid Sulfate soil Technical Manual (2014).
	Town Centre - ASS 5	Monitoring requirements for ASS are as follows:	Compliant	ASS sampling undertaken prior to commencement of bulk earthworks indicated a low ASS risk in the areas being worked (Douglas Partners, 2014). The Construction Contractor's CEMP includes the requirement for ASS to be

Section	Id.	Condition	Is the Project Compliant with this Condition	Evidence/Comments
		<ul style="list-style-type: none"> Acid sulphate testing to be completed on areas identified on any hotspots expected to contain ASS; Completion of daily pH testing of site water and sediment pond water to ensure no downstream impact. 		monitored daily and in conjunction with any excavation works. Results of ASS monitoring are reported in the Construction Contractor's Monthly Environment Report.
	Town Centre - ASS 6	<p>Corrective actions following the detection of an acid sulphate soils may include:</p> <ul style="list-style-type: none"> Review of ASS testing procedures; Isolation and separation of effected stockpile material. Ensuring that protection against overland flows and containment of stockpile runoff is achieved; and Treatment of fill or trench material to be determined by and appropriately qualified geotechnical engineer. Implement corrective actions for WSF habitat in accordance with section 5.4.5. 	Compliant	ASS sampling undertaken prior to commencement of bulk earthworks indicated a low ASS risk in the areas being worked (Douglas Partners, 2014). The Construction Contractor's CEMP includes the requirement for ASS to be monitored daily and in conjunction with any excavation works. Results of ASS monitoring are reported in the Construction Contractor's Monthly Environment Report, including any corrective actions required.
Wallum Sedge Frog	Town Centre - WSF 1	Provision of a buffer between retained frog habitat within the EPZ and the development, to provide suitable separation.	Compliant	As shown in Figure B1 of the Town Centre CEMP, the 'central corridor' is being established along Bells Creek North and incorporates created and retained wallum sedge frog breeding, foraging and movement habitat.
	Town Centre - WSF 2	No direct construction related stormwater runoff is permitted to enter created or retained frog ponds	Compliant	<p>There have been no reported instances of construction related stormwater entering created or retained Wallum Sedge Frog breeding habitat.</p> <p>Construction related stormwater is managed in accordance with the approved ESC plans which have been designed to direct stormwater away from created and retained wallum sedge frog ponds.</p>

Section	Id.	Condition	Is the Project Compliant with this Condition	Evidence/Comments
				<p>Prior to commencement of works, a senior ecologist reviews the ESC plans and conducts a site inspection to check the suitability of the proposed design with respect to the location of Wallum Sedge Frog habitat, to ensure that impacts are avoided or minimised and the required set back or physical separation is achieved.</p> <p>Construction related runoff was assessed for three wet weather events in 2019, which indicated no construction water entering Wallum Sedge Frog breeding habitat (Table A7, WSF-26).</p>
	Town Centre - WSF 3	Indirect discharge of construction related stormwater runoff is able to enter retained or created habitat (foraging habitat – not ponds) provided that prescribed water quality parameters (pH range 4-5, salinity range 8-77µS/cm, refer to section 4.3 of the WSFMP) are met.	Compliant	Construction related runoff was assessed for three wet weather events in 2019, and results from surveys indicated no construction water entering Wallum Sedge Frog breeding habitat (Table A7, WSF-26).
	Town Centre - WSF 4	Ensure that stormwater conveyance is not directed into retained Wallum Sedge Frog breeding habitat.	Compliant	<p>Construction related stormwater is managed in accordance with the approved ESC plans. Stormwater runoff is directed away from created and retained Wallum Sedge Frog ponds.</p> <p>Prior to commencement of works, a senior ecologist reviews the ESC plans/ permanent drainage design and conducts a site inspection to check the suitability of the proposed design, with respect to the location of wallum sedge frog habitat, to ensure that impacts are minimised or avoided and the required set back or physical separation is achieved.</p> <p>Construction related runoff was assessed for three wet weather events in 2019, and results indicated no construction water entering Wallum Sedge Frog breeding habitat (Table A7, WSF-26).</p>

Section	Id.	Condition	Is the Project Compliant with this Condition	Evidence/Comments
	Town Centre - WSF 5	Provision of a Wallum Sedge Frog movement corridor along the southern bank of Bells Creek North, incorporating recreation of Wallum Sedge Frog breeding, foraging and movement habitat. Protection of existing WSF habitat and provision of recreated habitat along the mid-section of the northern bank of Bells Creek North.	Compliant	As shown in Figure B1 of the Town Centre CEMP, the 'central corridor' will be established along Bells Creek North and will incorporate recreation of Wallum Sedge Frog breeding, foraging and movement habitat.
	Town Centre - WSF 6	Provision of a buffer between recreated and retained Wallum Sedge Frog breeding habitats, earthworks and other development-related threats, located within the stormwater conveyance zone for up to 50m around retained breeding habitat; Where this buffer cannot be achieved, then physical separation from development associated stormwater discharge and Wallum Sedge Frog Breeding habitat must be demonstrated. This can be achieved via the creation of swale drains and bunds to ensure no interaction with discharge waters and Wallum Sedge Frog breeding habitat. Additionally, when this buffer cannot be achieved, the pH of waters within the swale drains must be less than 6, preferably within a range between 4-5.	Compliant	Construction ESC plans have been prepared to ensure that Wallum Sedge Frog breeding habitat is not adversely impacted by stormwater by adopting a 50m setback or physical separation using bunds and/or swales. A senior ecologist has reviewed ESC plans and conducted a site inspection to check the suitability of the proposed design, with respect to the location of Wallum Sedge Frog habitat, to ensure that impacts are minimised and the required set back or physical separation is achieved. During construction, all water released from sediment basins has met the nominated water quality criteria prior to discharge up to and including the design rainfall event. Monitoring results are provided in the Construction Contractor's Monthly Environment Report. Construction related runoff was assessed for three wet weather events in 2019, and results from surveys indicated no construction water entering Wallum Sedge Frog breeding habitat (Table A7, WSF-26).
	Town Centre - WSF 7	The buffer is to be planted with semi-erect semi-aquatic emergent vegetation consistent with species common in existing habitats on site.	Not Applicable	Rehabilitation works in the Frog Zone and Frog Buffer will be undertaken as part of implementation of the Environmental Rehabilitation Plan. Implementation of the Environmental Rehabilitation Plan has not yet commenced.

Section	Id.	Condition	Is the Project Compliant with this Condition	Evidence/Comments
	Town Centre - WSF 8	All stormwater runoff from the road and adjacent development within the conveyance zone must not be allowed to enter any portion of the retained Wallum Sedge Frog breeding habitat within the EPZ.	Compliant	<p>Construction ESC plans have been prepared to ensure that Wallum Sedge Frog breeding habitat is not adversely impacted by stormwater by adopting a 50m setback or physical separation using bunds and/or swales.</p> <p>A senior ecologist has reviewed ESC plans and conducted a site inspection to check the suitability of the proposed design, with respect to the location of Wallum Sedge Frog habitat, to ensure that impacts are minimised and the required set back or physical separation is achieved.</p> <p>During construction, all water released from sediment basins has met the nominated water quality criteria prior to discharge up to and including the design rainfall event. Monitoring results are provided in the Construction Contractor's Monthly Environment Report.</p> <p>Construction related runoff was assessed for three wet weather events in 2019, and results from surveys indicated no construction water entering Wallum Sedge Frog breeding habitat (Table A7, WSF-26).</p>
	Town Centre - WSF 9	Culverts, open drains and overland flow pathways for all sized ARI events need to be directed around the retained Wallum Sedge Frog breeding habitat (to maintain pH, ensure habitat stability and limit introduction of competitor/predatory species);	Compliant	<p>Construction ESC plans have been prepared to ensure that Wallum Sedge Frog breeding habitat is not adversely impacted by stormwater by adopting a 50m setback or physical separation using bunds and/or swales.</p> <p>A senior ecologist has reviewed ESC plans and conducted a site inspection to check the suitability of the proposed design, with respect to the location of Wallum Sedge Frog habitat, to ensure that impacts are minimised and the required set back or physical separation is achieved.</p> <p>During construction, all water released from sediment basins has met the nominated water quality criteria prior to discharge up to and including the design rainfall event.</p>

Section	Id.	Condition	Is the Project Compliant with this Condition	Evidence/Comments
				Monitoring results are provided in the Construction Contractor's Monthly Environment Report. Construction related runoff was assessed for three wet weather events in 2019, and results from surveys indicated no construction water entering Wallum Sedge Frog breeding habitat (Table A7, WSF-26).
	Town Centre - WSF 10	Maintaining natural groundwater hydroperiod and other water chemistry aspects (particularly pH and tannin levels) of retained habitat areas;	Compliant	Monitoring of hydroperiod and water chemistry of a representative sample of retained habitat areas across Aura has been conducted in accordance with the requirements of the WSFMP (July 2017). Results of monitoring of retained habitat is provided in Table A6, WSF-26.
	Town Centre - WSF11	Maintaining vegetation communities within retained habitat areas through weed management;	Compliant	Retained habitat areas are maintained in accordance with the Environmental Rehabilitation Plan, which includes weed management requirements.
	Town Centre - WSF 12	Deter inappropriate recreational activities in retained frog habitat through signage, vegetation planting and physical barriers; and	Compliant	The landscape design has not yet been completed. Measures to be considered to deter inappropriate activities or access include: <ul style="list-style-type: none"> Dense planting along edges of linear parks to restrict movement into the frog habitat Dense planting along pathway edges that pass through the frog buffer zones with limited turf areas Signage in specific locations to educate the public on the importance of the areas and to restrict access to it. Fencing in specific locations to restrict access.
	Town Centre - WSF 13	Taking practical measures to reduce lighting in proximity to areas of retained Wallum Sedge Frog habitat where possible	Compliant	During construction, light exposure in close proximity to retained Wallum Sedge Frog habitat is minimal. There is generally no construction works on site after 6pm and site compounds are not located in close proximity to retained habitat.

Section	Id.	Condition	Is the Project Compliant with this Condition	Evidence/Comments
				During the reporting period, no lighting has been installed in close proximity to Wallum Sedge Frog habitat in public open space areas.
	Town Centre - WSF 14	Until the off-maintenance period, monitoring will be undertaken in accordance with the WSFMP.	Compliant	On Maintenance monitoring of existing and created Wallum Sedge Frog habitat has been undertaken in accordance with the requirements of the WSFMP. Refer to Appendix A, Table A7, Item WSF-26 for monitoring results.
	Town Centre - WSF 15	If clearing occurs outside the delineated, approved areas, cease all work in the area affected and advise the Superintendent (and regulatory agencies if protected communities/ species). Instigate rehabilitation efforts immediately at any area accidentally cleared in accordance with directions from the Superintendent. Specific corrective actions associated with the retained Wallum Sedge Frog habitat in Precincts associated with this CEMP are to be implemented in accordance the requirements of the WSFMP.	Compliant	As reported in the Superintendent's Monthly Progress Reports and Construction Contractor's Monthly Environment Reports, the clearing area was surveyed and all protected vegetation and conservation areas were demarcated with flagging tape and "no go" signage prior to commencement of clearing. There are no known instances of unplanned clearing in conservation areas.
	Town Centre - WSF 16	Six monthly reporting will be undertaken of all monitoring activities for Wallum Sedge Frog.	Compliant	Six Monthly reporting has been undertaken as set out in the WSFMP. Refer to Appendix A, Table A7, Item WSF-26 for a summary of monitoring undertaken and key findings.
Vegetation Management	Town Centre - VM 1	Within Precincts associated with this CEMP, the area of EPZ to be conserved and rehabilitated must not be adversely affected by the works as identified on construction plans, marked and protected through the use of barrier fencing protection.	Compliant	As reported in the Superintendent's Monthly Progress Reports and Construction Contractor's Monthly Environment Reports, all protected vegetation and conservation areas (including the Environmental Protection Zone) are demarcated with flagging tape and "no go" signage. There are no known instances of clearing outside the delineated approved areas.

Section	Id.	Condition	Is the Project Compliant with this Condition	Evidence/Comments
	Town Centre - VM 2	Activities such as storage of materials, parking, liquid disposal, refuelling activities, construction site office or shed, combustion, stockpiling of soil, any filling or excavation activity (unless approved by the Construction Superintendent or Proponent) and use of unauthorised chemicals will be prohibited within the EPZ.	Compliant	As reported in the Superintendent's Monthly Progress Reports and Construction Contractor's Monthly Environment Reports, all protected vegetation and conservation areas (including the Environmental Protection Zone) are demarcated with flagging tape and "no go" signage. No prohibited activities have occurred within the Environmental Protection Zone.
	Town Centre - VM 3	Retained trees shall not have their crown removed. The contractor is to take all reasonable care to ensure that no branches and trunks are damaged during the construction.	Compliant	This requirement is noted in the Construction Contractor's CEMP. There have been no instances recorded of vegetation removal contrary to these requirements. +
	Town Centre - VM 4	All staff involved in construction are made aware of the defined significant and protected vegetation areas including all personnel engaged in preconstruction works.	Compliant	All persons working on site are required to attend the Construction Contractor's Project Induction, which includes information on the location and importance of conservation areas on site. The Construction Contractor's Monthly Environment Report notes that regular toolbox meetings are also held on environment matters, including the extent and significance of protected vegetation areas on site.
	Town Centre - VM 5	All tree roots that are damaged during excavations and related activities are to be saw cut to a clean surface and are to be treated with a fungicidal solution prior to backfilling or within 24 hours of the damage to the root occurring.	Compliant	The Construction Contractor's CEMP adopts this requirement and there are no instances reported that are contrary to these requirements.
	Town Centre - VM 6	All construction traffic will be confined to designated access roadways to prevent soil compaction. No heavy machinery is to be driven under canopies of significant vegetation nominated for retention.	Compliant	The Construction Contractor's CEMP adopts the specified haul road locations, and this has been implemented on site.

Section	Id.	Condition	Is the Project Compliant with this Condition	Evidence/Comments
	Town Centre - VM 7	Livestock and the general public will be excluded from HMUs undergoing ecological enhancement, unless temporary crash grazing is being used to control exotic pasture grasses.	Compliant	Fencing has been installed to exclude public access and cattle from HMUs undergoing ecological enhancement.
	Town Centre - VM 8	Rehabilitation within HMU's in the EPZ in Precinct will be implemented in accordance with an Environmental Rehabilitation Plan.	Not Applicable	The Precinct 10-12 Environmental Rehabilitation Plan was approved by Economic Development Queensland on 13 May 2019. In accordance with the requirements of the Approved Environmental Protection Plan and Conservation Infrastructure Agreement, implementation of the Environmental Rehabilitation Plan must commence within 12 months of registration of the first plan of subdivision. The first plan of subdivision in Precincts 10-12 was registered on 20 March 2019.
	Town Centre - VM 9	Visual and photographic monitoring will be conducted to evaluate the effectiveness of the enhancement strategies within HMU's in the EPZ.	Not Applicable	The Precinct 10-12 Environmental Rehabilitation Plan was approved by Economic Development Queensland on 13 May 2019. Monitoring requirements will be implemented during the three year On Maintenance period. No areas have reached On-Maintenance during the reporting period.
	Town Centre - VM 10	Implement corrective actions if vegetation clearing occurs outside the delineated, approved areas: <ul style="list-style-type: none"> • Cease all work in the area affected and advise Superintendent (and regulatory agencies if protected vegetation). • Instigate rehabilitation efforts immediately at any area accidentally cleared in accordance with directions from the Superintendent. • In relation to the success of rehabilitation works, an adaptive management approach will be taken and outlined in the Precincts 	Not applicable	There are no known instances of clearing outside the delineated approved areas, therefore corrective actions have not been triggered.

Section	Id.	Condition	Is the Project Compliant with this Condition	Evidence/Comments
		<p>associated with this CEMPs Environmental Rehabilitation Plan.</p> <ul style="list-style-type: none"> Whilst not expected on the basis of previous surveys (as discussed in Table 3-1), if any Listed Threatened MNES vegetation species are identified during construction, the contractor will adopt the following corrective actions: Confirm the identity of the species found with the assistance of a qualified ecologist; and If confirmed as a Listed Threatened Species, undertake transplanting of the plant(s) into an appropriate location in the Environmental Protection Zone where it will be protected. 		
	Town Centre - VM 11	<p>Any vegetation compliance issues must be incorporated into the regular environmental reporting required by the contractor to the Superintendent.</p> <p>A report will be produced annually for the duration of the ecological enhancement program (which may extend beyond the construction program for the rest of the development in Precincts associated with this CEMP.</p>	Compliant	<p>This requirement is noted in the Construction Contractor's CEMP. There have been no instances recorded of vegetation removal contrary to these requirements.</p> <p>Monitoring and reporting requirements for the ecological enhancement program are outlined in the WSFMP and Precinct Environmental Rehabilitation Plans. Reporting requirements under these plans have been implemented.</p>
Pest Management	Town Centre - P 1	<p>Permanent and semi-permanent structures established during construction should be designed to minimise harbourage and roosting opportunities for pest species including mosquitos and biting midges.</p>	Compliant	<p>The Construction Contractor's site compound contains commercial grade buildings and storage areas. There has been no evidence of pest species using these facilities for harbourage or roosting.</p>
	Town Centre -	<p>Identification of measures using a combination of fencing, natural vegetative barriers and signage will be implemented to deter the bringing in or</p>	Not applicable	<p>The landscape design has not yet been completed. Measures to be considered as part of the design include:</p>

Section	Id.	Condition	Is the Project Compliant with this Condition	Evidence/Comments
	P 2	movement of domestic animals into the EPZ and other conservation areas.		<ul style="list-style-type: none"> Dense planting with native and endemic species to restrict unauthorised access to conservation areas Signage in specific locations to educate the public on the importance of the conservation areas and to restrict unauthorised access.
	Town Centre - P 3	The construction crew and visitors to site will not be permitted to bring domestic animals to the construction works site or in conservation areas of the project site.	Compliant	This commitment has been included in the Construction Contractor's CEMP. The Construction Contractor's Monthly Environment Report confirms that there have been no incidents of domestic animals brought to site.
	Town Centre - P 4	Putrescible waste are managed and transported off the site for disposal.	Compliant	This commitment has been included in the Construction Contractor's CEMP. Putrescible wastes are contained and disposed of in a lawful manner. The Construction Contractor maintains appropriate waste records.
	Town Centre - P 5	Regular checking of the performance criteria will be undertaken by the contractor and the Superintendent.	Compliant	The Construction Contractor assesses achievement of the Pest Management Performance Criteria on a monthly basis and reports this to the Superintendent in the Monthly Environment Report.
	Town Centre - P 6	Regular checking is required to identify if fish predators (in particular mosquito fish <i>Gambusia holbrooki</i>) are located within retained Wallum Sedge Frog breeding habitat.	Compliant	Monitoring of fish predators is conducted as part of presence/absence surveys for Wallum Sedge Frog, as set out in the WSFMP.
	Town Centre - P 7	Corrective action is to be undertaken where non-compliance of the performance criteria is observed.	Not applicable	There are no known instances of clearing outside the delineated approved areas; therefore no corrective action rehabilitation works have been triggered. Refer to the WSFMP, Table A7, Item WSF-27, for specific corrective actions associated with Wallum Sedge Frog habitat.
	Town Centre -	Any pest control measures implemented must be incorporated into the regular weekly/monthly	Compliant	The Construction Contractor records details of pest control measures undertaken as part of the Monthly Environment Report.

Section	Id.	Condition	Is the Project Compliant with this Condition	Evidence/Comments
	P 8	environmental report required by the contractor to the Superintendent.		
Weed Management	Town Centre - W 1	<p>Implement the following weed management measures:</p> <ul style="list-style-type: none"> • Treatment of existing weeds within the construction site. • Limiting machinery access near retained vegetation, Wallum Sedge Frog retained habitat and the EPZ. • Wash-down facilities are provided on site. • Certification of the origin of construction material is required to manage the importation of weed species onto site. • Mechanical removal (by hand or machine) will be required for the removal of larger plants such as pine and lantana. In the area of Wallum Sedge Frog habitat within the EPZ, chemical spot spraying will be unsuitable, and mechanical or hand removal of pasture grasses will be required. 	Compliant	<p>The following weed management measures have been implemented:</p> <ul style="list-style-type: none"> • The Construction Contractor undertakes regular inspections and removal of weeds from within the construction site. • Machinery is not permitted to enter conservation areas, unless instructed by the Superintendent and in accordance with the EPBC Conditions of Approval. • All fill material has been sourced from within the site.
	Town Centre - W 2	Edge planting is to be undertaken to prevent weed species from penetrating high conservation areas which in the associated precincts is the EPZ and retained Wallum Sedge Frog habitat contained within. These areas of edge planting are to be at least 5 metres in width.	Not applicable	The landscape design has not yet been completed. Measures to be considered as part of the design include dense edge planting with native and endemic species to minimise invasion of weed species.
	Town Centre - W 3	Green waste handling, stockpiling and disposal procedures will be developed and implemented on the site.	Compliant	No Green Waste has been generated. All topsoil and mulched material has been re-used onsite.

Section	Id.	Condition	Is the Project Compliant with this Condition	Evidence/Comments
	Town Centre - W 4	Plant material will be removed from site in a manner which reduces disturbance and is to be disposed of at an approved green waste disposal facility or mulched on-site for landscaping purposes.	Compliant	No Green Waste has been generated. All topsoil and mulched material has been re-used onsite.
	Town Centre - W 5	Machinery used for earth-moving and vegetation-clearing will be cleaned and inspected prior to the commencement of work to identify any attached material that needs to be removed to avoid the spread of weeds.	Compliant	The Construction Contractor requires a Vehicle Inspection Checklist Form to be provided for all machinery that enters the site.
	Town Centre - W 6	Retained and buffer Wallum Sedge Frog habitat is 100% free of <i>Baccharis halimifolia</i> and <i>Pinus elliottii</i> and all Class 1 and 2 declared plants of Queensland.	Compliant	Weed management within conservation areas will be undertaken in accordance with the Environmental Management and Rehabilitation Plan and Approved Environmental Rehabilitation Plan.
	Town Centre - W 7	During rehabilitation within each HMU in the EPZ, measures will be required in place to prevent the spread of weed seeds and diseases such as Phytophthora, Myrtle Rust and Chytrid fungus.	Not Applicable	The Precinct 10-12 Environmental Rehabilitation Plan was approved by Economic Development Queensland on 13 May 2019. All rehabilitation works will be carried out in accordance with the Environmental Rehabilitation Plan which is reflected in the contractor's construction and maintenance specifications.
	Town Centre - W 8	Any requirements for fire management within HMU's listed in section 5.5 will be outlined in detail in the Environmental Rehabilitation Plan for this area.	Compliant	The Precinct 10-12 Environmental Rehabilitation Plan was approved by Economic Development Queensland on 13 May 2019. All rehabilitation works will be carried out in accordance with the Environmental Rehabilitation Plan which is reflected in the contractor's construction and maintenance specifications.
	Town Centre - W 9	Regular monitoring of weeds at all disturbed areas and adjacent vehicle access points will be	Compliant	Regular weed monitoring and removal is undertaken throughout the construction area and is reported in the Construction Contractor's Monthly Environmental Report.

Section	Id.	Condition	Is the Project Compliant with this Condition	Evidence/Comments
		undertaken by the contractor, reporting to the Superintendent.		
	Town Centre - W 10	Corrective action is to be undertaken where non-compliance of the performance criteria is observed.	Compliant	As reported in the Construction Contractor's Monthly Environment Report, weed management performance criteria have been achieved throughout the reporting period.
	Town Centre - W 11	Any weed control measures implemented and non-compliance must be incorporated into the regular environmental reporting required by the contractor to the Superintendent.	Compliant	Weed management measures and compliance with the performance criteria are reported in the Construction Contractor's Monthly Environment Report.
Auditing, Reporting and Revisions	Town Centre - A 1	Biannual systems audit of CEMP and OEMP to review environmental issues onsite and the effectiveness of these systems in managing these. The audit will consist of a document review or desktop audit conducted in conjunction with a technical or operational audit.	Compliant	The Superintendent conducts an audit of the CEMP on a monthly basis. This includes a desktop assessment of records and an on-ground inspection. A monthly audit report is prepared outlining the findings of the assessment.
	Town Centre - A 2	Annual external independent audit- Systems audit of CEMP and OEMP to assess the current compliance status of the site against Environmental Authority requirements and other pertinent legislation.	Compliant	An audit of the CEMP has been undertaken by SMEC and the findings documented in this table of the ACR.
	Town Centre - A 3	Audits will to be entered into an audit schedule. The minimum content of the schedule is to be; <ul style="list-style-type: none"> • Type of audit i.e.: Sediment Control Audit. • Date of audit, start and completion times. • The personnel involved in the audit. • Audit Scope – predetermined prior to audit date. 	Compliant	An Audit schedule has been developed and is maintained.

Section	Id.	Condition	Is the Project Compliant with this Condition	Evidence/Comments
		<ul style="list-style-type: none"> • Audit findings. • Audit Recommendations. • Corrective and Preventative Action. • Audit Review. 		
	Town Centre - A 4	<p>This CEMP will be reviewed on an annual basis, or as the need for review is identified. The review will be scheduled by the Proponent, and be inclusive of the Principal Contractor, Construction Superintendent and other interested parties and stakeholders.</p> <p>All personnel involved with the Environmental Management of the Project are required to attend the review.</p> <p>The Proponent will assess the results of this review and make amendments to this CEMP as required.</p>	Compliant	The CEMP is currently under review following completion of the 3-year audit.

Water Quality Management Plan

The Water Quality Management Plan outlines the management and monitoring requirements for surface water and groundwater on and adjacent to the Aura site. The Water Quality Management Plan identifies measurable performance indicators and goals. It sets monitoring and reporting periods and methods for sampling and data collection. It includes methods for detecting relevant changes in surface water and groundwater and identifies corrective actions to be implemented. This ACR reports on compliance with Revision 5 of the Water Quality Management Plan dated June 2016.

Table A6: Compliance Assessment of the Water Quality Management Plan (Revision 5, June 2016)

Section	Id.	Condition	Is the Project Compliant with this Condition	Evidence/Comments
Section 5.1.2	WQMP-1	<p>Monthly monitoring of ambient water quality is to occur at eight locations within the site, three each respectively on Bells Creek North and Bells Creek South and two on Lamerough Creek.</p> <p>Commence monitoring in the respective waterways a minimum of six months ahead of any development works occurring within local catchments and must encompass wet and dry conditions. Monitoring will continue for a minimum of 12 months after all development work has been completed within the respective catchments, or sooner if deemed appropriate by the relevant nominated assessing authority.</p> <p>Analyse samples for water the parameters listed in Section 5.1.2.</p>	Compliant	<p>Monthly ambient surface water monitoring commenced at two locations on Lamerough Creek and at three locations in Bells Creek North in February 2014. Construction in the Lamerough Creek catchment commenced in January 2015 and construction in the Bells Creek North catchment commenced in March 2016. Monitoring commenced at three locations at Bells Creek South in July 2017. Construction commenced in the Bells Creek South catchment in May 2018.</p> <p>The duration of pre-construction monitoring undertaken exceeds the required minimum six-month requirement. All parameters outlined in Section 5.1.2 were sampled monthly.</p>
Section 5.1.3	WQMP-2	<p>Event based water quality samplers to be installed on Bells Creek North and South at the upper and lower boundaries of the Caloundra South site a minimum of six months prior to any development works occurring within the catchments. This six-months period will encompass a suitable range of wet and dry weather conditions, with special emphasis on wet conditions when any potential impacts from the site will be most noticeable.</p>	Compliant	<p>Event based water quality monitoring stations were installed at the upstream and downstream site boundaries of Bells Creek North in February 2014. Construction in Bells Creek North commenced in March 2016 Therefore the duration of pre-construction monitoring undertaken exceeds the minimum six- months requirement.</p> <p>Event based water quality monitoring stations were installed at the upstream and downstream site boundaries of Bells Creek South in July 2017. Construction commenced in the</p>

Section	Id.	Condition	Is the Project Compliant with this Condition	Evidence/Comments
		<p>All of the above samples will be analysed for the following parameters:</p> <ul style="list-style-type: none"> • Flow • Total Suspended Solids; • Total Nitrogen; and • Total Phosphorus. 		<p>Bells Creek South catchment area in May 2018. During the 2019/2020 compliance reporting period, two events have been recorded. Event based monitoring samples were analysed for the parameters listed in Section 5.1.3.</p>
Section 5.1.3	WQMP-3	<p>At each of the monitoring sites listed above (WQMP-2), additional event based water quality samplers are to be deployed midway along Bells Creek North and South before substantial urban land development works are to commence in the areas upstream of these locations.</p> <p>These samplers will be triggered by flows in either of the creeks, and will collect composited, flow proportional samples from significant runoff events. Analyse samples for the following parameters:</p> <ul style="list-style-type: none"> • Flow • Total Suspended Solids • Total Nitrogen • Total Phosphorus 	Compliant	<p>An additional event based water quality sampler was deployed midway along Bells Creek North in August 2015. An additional event based water quality sampler will be deployed midway in Bells Creek South before substantial development occurs in this catchment.</p> <p>All samples have been analysed for the parameters listed in Section 5.1.3 of the WQMP.</p>
Section 5.1.4	WQMP-4	<p>Establishment and continuation of Ecosystem Health Monitoring Program (EHMP) for two sites within Bells Creek downstream of the development</p>	Compliant	<p>Since October 2013, Healthy Land and Water have monitored ambient water quality at two locations within Bells Creek downstream of the development. This monitoring is undertaken as part of the Ecosystem Health Monitoring Program (EHMP), which is a multi-agency funded (led by the Queensland Government) regional environmental monitoring program. Data collected from monitoring is provided to Stockland for assessment</p>

Section	Id.	Condition	Is the Project Compliant with this Condition	Evidence/Comments
				purposes and is reported by Healthy Land and Water through the Healthy Waterways Report Card.
Section 5.1.5	WQMP-5	<p>Establish real time turbidity monitoring stations to be established at the following locations a minimum of 6 months before development starts in a catchment:</p> <ul style="list-style-type: none"> Bells Creek North and South at the lower boundary of the Caloundra South site Bells Creek North and South at the upper boundary of the Caloundra South site; and The downstream extent of the development footprint within the Lamerough Creek Catchment. 	Compliant	<p>Three real time turbidity monitoring stations were installed in February 2014, two on Bells Creek North (upstream and downstream) and one on Lamerough Creek (downstream). Construction in the Lamerough Creek catchment commenced in January 2015 and construction in Bells Creek North commenced in March 2016.</p> <p>Two real time turbidity monitoring stations were installed in Bells Creek South in July 2017. Construction commenced in Bells Creek South catchment in May 2018.</p> <p>The duration of pre-construction monitoring undertaken exceeds the minimum six months duration outlined in Section 5.1.5 of the WQMP.</p>
Section 5.1.6	WQMP-6	Two load-based monitoring sites will be established within the ultimate development footprint. Data will be collected for a two-year period to quantify the quality of run-off from the site, commencing within one year of construction starting elsewhere on the site.	Compliant	Two load-based monitoring sites were established in the Bells Creek Catchment in January 2016 and were decommissioned in June 2018.
Section 5.1.6	WQMP-7	At each of the two load-based monitoring sites listed above (WQMP-6), an event-based stormwater sampler is to be installed and stormwater flow and quality data collected from at least 20 representative storms over a two-year period. Samples collected will be composited and event mean concentrations for each storm event derived.	Compliant	Two load-based monitoring sites were established in the Bells Creek Catchment in January 2016 and were decommissioned in June 2018. During this period, samples were collected from twenty storm events and were analysed for the parameters listed in Section 5.1.6 of the WQMP.

Section	Id.	Condition	Is the Project Compliant with this Condition	Evidence/Comments
Section 5.1.7	WQMP-8	Monitoring is to occur for one representative established bioretention system and one representative established wetland system.	Not applicable	It is expected that monitoring of bioretention and wetland systems will commence once the associated catchments have been established.
Section 5.1.7	WQMP-9	At each of the representative systems listed above (WQ-8) event-based stormwater samplers are to be installed upstream and downstream of these devices and stormwater flow and quality data collected from 10 representative storms. Samples collected will be composited and the event mean concentration for each upstream and downstream sampling site derived such that load reductions can be calculated.	Not applicable	It is expected that monitoring of bioretention and wetland systems will commence once the associated catchments have been established.
Section 5.1.8	WQMP-10	<p>Construction stage water quality - the following surface water monitoring regime is to be integrated into each Precinct-based WQMP:</p> <ul style="list-style-type: none"> Regular (daily and after major rain events) site inspections of all erosion and sediment control measures. Regular (daily and after major rain events) inspections of areas surrounding construction site to detect and manage any occurrence of sediment deposition off-site. Rainfall will be recorded at 9am each working day from an installed rain gauge. All construction activities will be monitored daily for compliance with erosion and sediment control measures. Within sediment basins, turbidity and pH will be measured daily within each precinct. 	Compliant	Surface water monitoring requirements have been incorporated into Section 5.1.4 of each Precinct CEMP.

Section	Id.	Condition	Is the Project Compliant with this Condition	Evidence/Comments
Section 7.1	WQMP-11	<p>Construction stage water quality - All discharge from site sedimentation basins is to meet:</p> <ul style="list-style-type: none"> pH 6.5 to 8.5. Discharge turbidity offsite (as measured by the downstream automated turbidity monitor) to be less than 10% above background with background being the quality of water entering the site via the culverts where Bells Creek North and South pass under the Bruce Highway for any events up to and including the *design rainfall. Nutrients (nitrogen and phosphorus) to be managed through normal erosion and sediment control practices. <p>*Design rainfall event is defined as –</p> <ul style="list-style-type: none"> For traditional sediment basins, the design rainfall event is 77 mm over a 5 day period. For high efficiency sediment basins, rainfall intensity and inflow duration govern the time available for suspended sediment to settle in the basin. The design rainfall event for these basins is 0.5 time the peak 1 year ARI discharge. 	Compliant	<p>Prior to the dewatering of sediment basins, all captured runoff was treated to meet the nominated water quality performance criteria for all rain events up to and including the design rainfall event. Sediment basin water quality monitoring results are provided in the Construction Contractor's Monthly Environment Report.</p> <p>Turbidity at the downstream Bells Creek North and Bells Creek South sites remained within permitted limits of no more than 10% above the upstream site at most times during the reporting period. Investigations/surveillance assessments were triggered for exceedances at the downstream site and results showed there were no construction related impacts up to and including the design rainfall event.</p> <p>Result of turbidity monitoring in Bells Creek North and Bells Creek South are compiled within the Annual Water Quality Monitoring Report.</p>
Section 7.1	WQMP-12	<p>Construction stage water quality - Implement corrective actions each time there is either a significant (i.e. greater than 25%) exceedance of the performance standards (refer to WQMP 7.1 Water Quality - Construction Stage) for discharges from site sediment basins or if there are similar</p>	Compliant	<p>Prior to the dewatering of sediment basins, all captured runoff was treated to meet the nominated water quality performance criteria for all rain events up to and including the design rainfall event. Sediment basin water quality monitoring results are provided in the Construction Contractor's Monthly Environment Report.</p>

Section	Id.	Condition	Is the Project Compliant with this Condition	Evidence/Comments
		<p>triggers of the automatic turbidity monitoring infrastructure. If lesser exceedances are observed (e.g. between 15 and 25%) then initial surveillance assessments will be triggered that may identify areas that could be better managed, thereby reducing off site export of sediments.</p> <p>Implement the following corrective actions (as part of the Precinct-based CEMPs) where performance criteria are not being met:</p> <p>Contractor to amend erosion and sediment control measures as required in consultation with the Superintendent to address deficiencies through regular monitoring and inspections and in consultation with relevant regulatory agencies.</p> <p>Erosion and sediment control devices to be cleaned, repaired or replaced whenever inspections show signs of noncompliance or ineffective capability/capacity.</p> <p>Works to cease and/or other corrective actions taken (e.g. not allowing release of water from sedimentation basins) where erosion and sediment control devices are found not to be in accordance with the management and mitigation actions outlined in the WQMP or otherwise the performance requirements outlined above.</p> <p>Areas of exposed soils and extensive scour or erosion to be rehabilitated as soon as practicable after detection.</p>		
Section 7.2	WQMP-13	Operational stage water quality – Assess receiving water quality in Pumicestone Passage (PP) and Bells	Compliant	Downstream Pumicestone Passage and Bells Creek ambient operational water quality monitoring was completed in accordance with Section 7.2 of the WQMP. The results

Section	Id.	Condition	Is the Project Compliant with this Condition	Evidence/Comments
		Creek (BC) using the methods described in Section 7.2.		showed that there were no detectable construction or operational impacts on water quality.
Section 8.2	WQMP-14	<p>Operational stage water quality – Implement the following corrective actions where trigger values are exceeded:</p> <ul style="list-style-type: none"> • Review of existing data sets to examine trends and spatial context of any failures of WQOs; • Identification of the source of the outliers (chronic or acute failure); • Where sources are identified, investigate implementation of water quality management measures in these locations to ensure that they are established appropriately and functioning as designed. Specific rectification measures will be identified as part of the design process for each treatment measure; • Investigation into potential spills/contamination event; and • Examination of the load based monitoring and automated turbidity monitoring to determine if any trends are consistent with the changes in ambient water quality occurring in the operational phase. 	Compliant	Investigations/surveillance assessments were undertaken were triggered, in accordance with the requirement of the WQMP. The results showed that there were no discernible construction or operational impacts on water quality and therefore no corrective actions were required.
Section 5.2.3	WQMP-15	<p>Groundwater Pre-construction Baseline Monitoring:</p> <ul style="list-style-type: none"> • Pre-construction baseline groundwater monitoring will be carried out for at least ten (10) rounds over at least a 12-month period at all bores within the catchment where practicable for both groundwater level and 	Compliant	<p>Baseline groundwater monitoring has been completed in accordance with the requirements of the approved revision of the Water Quality Management Plan in effect at the time of sampling. All sampled were tested for the field and analytical parameters listed in Section 5.2.2 of the WQMP.</p> <p>Surveillance baseline monitoring of bores in the Lamerough Creek catchment was conducted in September 2014 and active construction commenced in January 2015.</p>

Section	Id.	Condition	Is the Project Compliant with this Condition	Evidence/Comments
		chemistry. Analyse samples for the parameters listed in Section 5.2.3.		Surveillance baseline monitoring of bores in the Bells Creek north catchment commenced in October 2015 and continued until active construction commenced in March 2016. Surveillance baseline monitoring of bores in the Bells Creek south catchment commenced in March 2016 and was completed in April 2017. Construction commenced in the Bells Creek South catchment in May 2018.
Section 5.2.4	WQMP-16	Groundwater Construction Phase Bi-annual Monitoring: <ul style="list-style-type: none"> All bores within the site will be sampled on a biannual basis, up to and for 12 months after active development works are completed in respective catchments. Analyse samples for the parameters listed in Section 5.2.4. 	Compliant	Biannual groundwater monitoring of all bores within the site (WQMP, Figure 3-1) was undertaken in March and October 2019 (this excluded where bores were dry). All samples were analysed for the parameters listed in Section 5.2.4 of the Water Quality Management Plan.
Section 5.2.5	WQMP-17	Groundwater Construction Phase Monthly Monitoring: <ul style="list-style-type: none"> Those bores within catchments where there are construction activities occurring and which are in close proximity (i.e. within 500m) to areas of active construction works will be sampled on a monthly basis. Analyse samples for the parameters listed in Section 5.2.5. 	Compliant	Monthly monitoring was undertaken for all Control bores and Sentinel Bores and Construction bores within 500m of construction works. All samples have been analysed for the parameters listed in Section 5.2.5 of the Water Quality Management Plan.
Section 8.2.3	WQMP-18	Corrective actions following detection of an exceedance of groundwater trigger levels may include the following: <ul style="list-style-type: none"> The review of site construction management practices; Localised filling or excavation works to adjust land elevations; 	Not Applicable	During the reporting period, there have been no exceedances of groundwater performance criteria that have resulted in the requirement for corrective actions to be implemented.

Section	Id.	Condition	Is the Project Compliant with this Condition	Evidence/Comments
		<ul style="list-style-type: none">• Changes to proposed re-vegetation and ecological enhancement strategies;• Review of site surface water management devices (WSUD) and stormwater harvesting practices;• Detection and remediation of spills or other contaminant releases (if groundwater quality is detected as being affected); or• Review and amendment of acid sulphate soil management practices in the context of unusually low groundwater pH or the presence of dissolved metals at downstream monitoring locations.		

Wallum Sedge Frog Management Plan

The WSFMP provides the overarching strategy to mitigate impacts of the development on the Wallum Sedge Frog and protect and create Wallum Sedge Frog habitat and movement opportunities throughout Aura. The overarching strategy of the WSFMP is built upon through development of a detailed mitigation strategy that documents how Wallum Sedge Frog habitat will be conserved and re-created. This ACR will report on progress made in implementing the commitments made in the WSFMP, including an update on the results of monitoring of existing and re-created habitat across the site. The ACR will report on Revision F of the plan, dated July 2017.

Table A7: Compliance Assessment of the Wallum Sedge Frog Management Plan (Revision F, July 2017)

Section	Id.	Condition	Is the Project Compliant with this Condition	Evidence/Comments
Section 3.2	WSF-1	Establish frog habitat conservation areas and land use zones. Activities (i.e. pedestrian paths, boardwalk etc.) must be compatible with conservation and other zones as outlined in Table 2.4 of the WSFMP.	Compliant	Frog habitat conservation areas are shown on the Caloundra South Master Plan, as approved by Economic Development Queensland, the State Government agency charged with planning responsibility for the site. They are also shown on Map 2.2D of the WSFMP (Appendix B). Prior to any works within the Frog Zone or Frog Buffer, a senior ecologist reviews the design drawings and conducts a site inspection to confirm that the design meets the requirements of the WSFMP and impacts to Wallum Sedge Frog are avoided or minimised.
Section 3.5	WSF-2	<p>Implement the following location specific management and mitigation commitments for Wallum Sedge Frog into the development, as detailed in Table 3.5b of the WSFMP.</p> <p>Northern development zone commitments include:</p> <ul style="list-style-type: none"> Partial retention and protection of habitat patch 45 Existing sedge habitats associated with habitat patch 44 	Compliant	<p>Northern Development Zone</p> <p>As shown on Map 2.2d (Appendix B), the design will partially retain habitat patches 45 and 44.</p> <p>The Aura Boulevard bridge over Lamerough Creek includes a dedicated frog crossing on the southern approach as well as a movement corridor underneath the bridge. The dedicated frog crossing has been designed in accordance with the specifications outlined in Table 3.5a of the WSFMP. The crossing consists of a 3000 X 1500 mm reinforced concrete box culvert, which exceeds the minimum height requirements (i.e. 900mm) outlined in the WSFMP, and Queensland Government fauna sensitive road guidelines (TMR, 2010).</p>

Section	Id.	Condition	Is the Project Compliant with this Condition	Evidence/Comments
		<ul style="list-style-type: none"> Wallum Sedge Frog fauna friendly crossings and frog movement barriers at Bellvista Boulevard. <p>Central development zone commitments include:</p> <ul style="list-style-type: none"> Partial retention of habitat patches 36 and 39 where not impacted by the developable footprint, and complete retention of patch 71. Retention of possible drought refugia in habitat patch 36. Frog friendly creek structures and frog movement barriers, and an additional frog dedicated underpass at each of the three road crossing the realigned Bells Creek north movement corridor. <p>Southern development zone commitments include:</p> <ul style="list-style-type: none"> Retention of habitat patches 75, 76 and 78 in their entirety. Partial retention of habitat patches 79, 72, 3 and 1. Retention of likely drought refugia within habitat patches 91, 76, 75, 72 and 3. Frog friendly creek crossing structures and movement barriers, and an additional frog dedicated underpass at the four road crossings over the Bells Creek South corridor. <p>Site wide and location specific specifications for road, creek crossing and barrier design are outlined in Table 3.5a. In addition the QLD Fauna Sensitive Road Design Guidelines can be referred to.</p>		<p>The culvert design includes a natural floor and grasses and sedge planted at the mouth of the culvert. The area of the frog movement corridor underneath the bridge has been maximised by setting the bridge abutments high on the bank and is protected from all rainfall events up to and including the five-year ARI event. The movement corridor has been revegetated using sedges and grasses and two Wallum Sedge Frog breeding ponds have been constructed at both sides of the culvert to encourage movement.</p> <p>Construction of the Aura Boulevard Bridge over Lamerough Creek commenced in November 2015, with practical completion reached in November 2016.</p> <p>Central Development Zone</p> <p>As shown on Map 2.2d (Appendix B), the design will retain habitat patches 36 and 44, where not impacted by the developable footprint, and will completely retain patch 71.</p> <p>Construction of the Aura Boulevard bridge over Bells Creek North commenced in January 2018, with practical completion reached in August 2019. The design includes a dedicated frog crossing on the southern approach as well as a movement corridor underneath the bridge. The dedicated frog crossing has been designed in accordance with the specifications outlined in Table 3.5a of the WSFMP. The crossing consists of a 1200 X 2400 mm reinforced concrete box culvert, which exceeds the minimum height requirements (i.e. 900mm) outlined in the WSFMP, and Queensland Government fauna sensitive road guidelines (TMR, 2010). The culvert design includes a natural floor and grasses and sedges planted at the mouth of the culvert.</p> <p>The area of the frog movement corridor underneath the bridge has been maximised by setting the bridge abutments</p>

Section	Id.	Condition	Is the Project Compliant with this Condition	Evidence/Comments
				<p>high on the bank. The area will be revegetated using sedges and grasses.</p> <p>Southern Development Zones</p> <p>No works have occurred in the southern development zone during the reporting period.</p>
Section 3.6	WSF-3	During construction exclusion fencing will be established around the frog buffer and habitat areas.	Compliant	<p>Precinct CEMPs include the requirement for exclusion fencing to be installed around the frog buffer and frog zone. Flagging tape, physical barriers and "No Go" signage was installed around the frog zone and frog buffer prior to commencement of works in each Precinct. The daily construction checklist includes a requirement to check that all works are occurring within the designated works area.</p>
Section 3.6	WSF-4	Temporary stormwater treatment devices will be designed so as to avoid directing run off into or across areas of identified (breeding) habitat.	Compliant	<p>ESC plans have been prepared to avoid directing run-off into identified Wallum Sedge Frog breeding habitat. Prior to commencement of works, a senior ecologist reviews the ESC plans and conducts a site inspection to check the suitability of proposed discharge locations and confirm that there will be no direct or in-direct discharge of sediment laden construction run-off into Wallum Sedge Frog breeding habitat (retained or re-created).</p>
Section 3.6	WSF-5	Construction of some ponds particularly along Bells Creek North should proceed ahead of the development front to maintain continuity of habitat connectivity	Compliant	<p>Wallum Sedge Frog breeding ponds have been created in advance of construction of the development. In Precinct 2, twenty-two Wallum Sedge Frog breeding ponds were created in June 2015 in the Frog Zone, providing Wallum Sedge Frog movement along Lamerough Creek. In Precinct 4 and 5, nine Wallum Sedge Frog breeding ponds were created along the northern bank of Bells Creek North in November 2016. In Precinct 7-12, thirty-two Wallum Sedge Frog ponds were completed in January 2018 and a further twenty-four Wallum Sedge Frog ponds were completed in</p>

Section	Id.	Condition	Is the Project Compliant with this Condition	Evidence/Comments
				April 2019 in the Frog Zone on the southern bank of Bells Creek North.
Section 3.6	WSF-6	During construction, only appropriately trained personnel should undertake the removal of native fauna. A licensed spotter and catcher must be on-call for the duration of bulk earthworks and clearing activities and will conduct a visual inspection of the site for animals immediately prior to and during vegetation clearance works.	Compliant	<p>This commitment has been included in Precinct CEMPs and was implemented. The appropriately licensed fauna spotter-catcher/s supervised all clearing activities and was available on-call for the duration of bulk earthworks.</p> <p>During clearing activities, the licensed fauna spotter-catcher/s:</p> <ul style="list-style-type: none"> • identified the presence of any fauna or associated habitat / breeding places • managed the relocation of any displaced fauna to appropriate retained habitat or appropriately licensed wildlife facilities as necessary • managed the relocation of habitat features when appropriate • documented all incidences of disturbance / destruction of animal breeding places and interference with wildlife.
Section 3.6	WSF-7	During construction, in stream works should be completed as quickly as possible to minimise disturbance to aquatic species	Compliant	This commitment has been included in Precinct CEMPs. Construction activities have been programmed to minimise the duration of in-stream works. To minimise the duration of works in Lamerough Creek and Bells Creek, pre-fabricated deck units were used during construction.
Section 3.6	WSF-8	During construction, fauna fencing and wildlife structures installed during construction and maintained during the operational stage should be designed to minimise harbourage and roosting opportunities for pest species.	Compliant	All fauna fencing and structures have been designed to minimise harbourage and roosting opportunities for pest species.

Section	Id.	Condition	Is the Project Compliant with this Condition	Evidence/Comments
Section 3.6	WSF-9	Induction training for wildlife management for contractor staff and other personnel that enter the construction site.	Compliant	All contractor staff and other personnel that enter the construction site attend induction training for wildlife management.
Section 3.6	WSF-10	Construction crew will not be permitted to bring domestic animals to the project area.	Compliant	This requirement has been included in Precinct CEMPs. As documented in the Construction Contractor's Monthly Report, there has been no evidence of domestic animals being brought to site.
Section 3.6	WSF-11	Putrescible waste generated during construction will be stored in containers on site to restrict access by scavenger animals and will be transported off site for disposal.	Compliant	This commitment has been included in Precinct CEMPs. Putrescible wastes are contained and regularly removed and disposed of at a registered waste facility.
Section 3.6	WSF-12	Fill material used in close proximity to retained habitats should have low clay content, and be free of monomeric aluminium.	Compliant	On ground investigations were undertaken in regard to soil conditions within the Frog Zone for the creation of Wallum Sedge Frog breeding ponds. Detailed Technical Specifications have been developed to guide construction of frog ponds in the Frog Zone and Frog Buffer.
Section 3.6	WSF-13	Construction and maintenance of temporary drains and or bunding diverting sediment-laden runoff away from areas of frog (breeding) habitat and construction and maintenance of silt traps/fencing upslope of creek lines and areas of frog habitat.	Compliant	Construction related stormwater is managed in accordance with the approved ESC plans which have been designed to direct stormwater away from created and retained wallum sedge frog ponds.
Section 3.6	WSF-14	The temporary use of sterile sorghum to stabilise loose fill in proximity to areas of Wallum Sedge Frog habitat. Sorghum should be used as a temporary stabilising agent. Slower native vegetation should replace or be used in preference to sorghum where ongoing soil disturbance would not occur.	Compliant	Where possible, areas close to Wallum Sedge Frog habitat have been stabilised by re-spreading top soil that was stripped from the area of disturbance and allowing natural regeneration of the seed bank present. Where this has not been possible, areas have been stabilised using a sterile grass seed appropriate to the growing season.

Section	Id.	Condition	Is the Project Compliant with this Condition	Evidence/Comments
Section 3.7	WSF-15	Retention, or partial retention, of existing Wallum Sedge Frog habitats within and adjacent to movement corridors along Lamerough Creek, Bells Creek North and Bells Creek South in perpetuity.	Compliant	The Environmental Protection Plan outlines the legal mechanisms which will protect created and retained Wallum Sedge Frog habitat in perpetuity. The latest version of Map 2.2d (1 June 2017) showing areas of Wallum Sedge Frog habitat retained and created is provided in Appendix B.
Section 3.7	WSF-16	Creation of artificial Wallum Sedge Frog habitat in areas above Q5 (where possible) in the Frog Zone (and not existing Wallum Sedge Frog habitat) with a maximum distance between breeding opportunities being less than 400m.	Compliant	Wallum sedge frog ponds have been created in areas above Q5 where possible. Created frog ponds have been designed to be a maximum distance of 300 m from the nearest retained or constructed Wallum Sedge Frog pond, in accordance with the Habitat Connectivity success criteria contained in Table 6.2a of the WSFMP.
Section 3.7	WSF-17	Provision of frog buffers between retained and re-created Wallum Sedge Frog habitat and earthworks and other development-related threats (refer WQMP, Figure 3.1).	Compliant	During construction 'no go' fencing or flagging and signage has been installed around the frog zone and frog buffer zone.
Section 3.7	WSF-18	Revegetation and rehabilitation of waterway movement corridors using flora species that will extend the extent of existing ecosystems and enhance habitat for Wallum Sedge Frog.	Compliant	Environmental Rehabilitation Plans have been prepared to further detail rehabilitation requirements in each Precinct. Refer to Table A2 for further details on the status of Environmental Rehabilitation Plans.
Section 3.7	WSF-19	Installation of movement barriers (i.e. frog proof fencing to 'funnel' frog movement under bridge crossings and culvert underpasses.	Compliant	<p>Lamerough Creek</p> <p>At the Aura Boulevard bridge over Lamerough Creek, the high batters of the bridge embankments form an effective barrier to funnel frog movement under the bridge or through the dedicated frog culvert.</p> <p>Bells Creek North</p> <p>Construction of the Aura Boulevard bridge over Bells Creek North commenced in January 2018 and reached Practical Completion in August 2019. The design uses a combination of high batter embankments and frog fencing to funnel frog</p>

Section	Id.	Condition	Is the Project Compliant with this Condition	Evidence/Comments
				<p>movement under the crossing. Frog fencing has been installed where the embankment has a slope of less than 1:2.</p> <p>No other bridge crossings or culvert underpasses have been completed to date.</p>
Section 3.7	WSF-20	Ongoing land management to support existing habitats in undeveloped portions of the site	Compliant	Regular weed inspection occurs across the site and weed removal occurs in accordance with the Queensland Government <i>Land Protection (Pest and Stock Route) Act 2002</i> . The Queensland <i>Biosecurity Act 2014</i> commenced in July 2016, with generally consistent weed management obligations for landowners. Chopper rolling activities occur where required to maintain pine tree regrowth and support existing habitats in undeveloped portions of the site.
Section 3.7	WSF-21	Periodic slashing and/or pruning of vegetation adjacent to frog barriers.	Compliant	<p>Permanent frog barriers were constructed at the Aura Boulevard bridge over Bells Creek North which reached practical completion in August 2019. Maintenance of the landscaping and rehabilitation areas in undertaken in accordance with the Environmental Rehabilitation Plan for Precincts 3-5.</p> <p>Temporary frog barriers have been installed around retained frog habitat where construction is occurring in adjacent areas. Construction contractors conduct daily inspections of temporary frog barriers and undertake maintenance works as required.</p>
Section 3.7	WSF-22	Construction and maintenance of silt fencing, bunding and detention basins for containing and treating silt laden runoff, away from areas of sensitive frog habitat.	Compliant	ESC plans have been prepared to avoid directing run-off into identified wallum frog breeding habitat. Prior to commencement of works, a senior ecologist reviews the Erosion and Sediment Control Plans and conducts a site inspection to check the suitability of proposed discharge locations and confirms that there will be no direct discharge

Section	Id.	Condition	Is the Project Compliant with this Condition	Evidence/Comments
				of sediment laden construction run-off into wallum frog breeding habitat.
Section 3.8	WSF-23	Stockland has committed (EPBC Act condition 8) to funding of \$0.5M over ten years for priority actions identified in the WSFMP. The priority actions are outlined in section 3.8 and include (i) studies identified in the national recovery plan for WSF and other studies (ii) impact of noise and light on Wallum Sedge Frog behaviour and breeding (iii) monitoring frog populations adjacent to the development.	Compliant	During the reporting period, Stockland Development Pty Ltd provided \$83,000 funding (\$183,000 total funding to date) to The University of Queensland (UQ) to support research on the Wallum Sedge Frog and other wallum-dependent frog species. The research proposal approach was endorsed by DotEE during the 2015/2016 reporting period. An update on research tasks completed during the reporting period is provided in Section 2.5.
Section 3.9	WSF-24	Rehabilitation of Habitat Management Units (HMUs) including creating compensatory Wallum Sedge Frog habitat must commence within 5 years of commencement of civil (subdivision) works within a development stage or precinct that adjoins an HMU as outlined in Figure 3.9b. A minimum handover of 5ha is required for each stage of rehabilitation. It must also be completed five years prior to finalisation of the development (refer also to the EPP).	Compliant	An Environmental Protection Plan (RPS, 2015) has been prepared to satisfy the requirements of EPBC Condition 2 and outlines how conservation areas will be rehabilitated and protected in perpetuity. The Environmental Protection Plan commits to commencing rehabilitation within twelve months of registration of the first Plan of Subdivision for the first Precinct in a Habitat Management Unit Precinct Stage. It also states that the Habitat Management Unit will reach On Maintenance within two years after the final Plan of Subdivision for the last Precinct identified in the Habitat Management Unit Precinct Stage. The commitments made in the Environmental Protection Plan have expedited the timeframe for commencement of rehabilitation of a Habitat Management Unit from that stated in the WSFMP. Refer to Table A2 for further details on the status of Environmental Rehabilitation Plans.
Section 5.5	WSF-25	Specific construction techniques and methods to be used within the Frog Zone and Buffer Zone will be reported within the Construction Environmental Management Plan (CEMP) for the release area and	Compliant	Detailed Technical Specifications have been developed to guide construction of frog ponds in the Frog Zone and Frog Buffer. General measures to minimise impacts to Wallum Sedge Frog habitat are contained within Precinct CEMPs.

Section	Id.	Condition	Is the Project Compliant with this Condition	Evidence/Comments
		will also include a detailed Construction Technical Specification.		
Section 6 and 7	WSF-26	<p>Section 6 outlines the success criteria to be applied to all conservation and open space areas containing Wallum Sedge Frog habitat being claimed for compensation. Monitoring tasks will be applied to measure success criteria.</p> <p>The Wallum Sedge Frog population and created compensatory habitat monitoring program is detailed in Section 7 (and summarised in Section 8) and includes monitoring during Pre-construction (confirm habitat to be removed / retained), On Maintenance (Confirm successful establishment and colonisation) and Off Maintenance (Confirm habitat use and corridor function).</p> <p>Table 6.2a outlines the success criteria that aim to ensure that created and retained habitat is maintained in such a way as to safeguard Wallum Sedge Frog habitat and connectivity corridors.</p>	Compliant	<p>Monitoring has been conducted in accordance with the requirements of the WSFMP.</p> <p>Pre-clearing Wallum Sedge Frog Surveys</p> <p>As per Box 1 within the WSFMP, Phase 1 preconstruction survey was undertaken on 23-25 March and 3 April 2017 across Precincts 6-16+18. The following Phase 2 pre-construction surveys of Wallum Sedge Frog habitat have also been carried out, immediately prior to the removal of habitat:</p> <ul style="list-style-type: none"> • Precinct 1, 2 and Part 3/4 was undertaken on 4 January, 6 February and 2 December 2014 • Precinct 3 and Part 3/4 was undertaken on 23 September 2016 • Precincts 7-12 was surveyed on 23 September 2017 • Precincts 10-11 Part 7-9+11-12, 15 was surveyed on 20 March 2018. <p>Existing habitat in the Environmental Protection Zone has been surveyed during pre-construction surveys of the adjacent Precinct area.</p> <p>On Maintenance Monitoring</p> <p>During the establishment of the Frog Zone and Frog Buffers, monitoring of Wallum Sedge Frog presence and habitat has been undertaken in both retained and created Wallum Sedge Frog habitat as per the requirements of the WSFMP. During the reporting period, monitoring was conducted in conservation areas adjacent to Precincts 1, 2, 4, 5 and 7, 10, 11 as this is where habitat has been created or retained (adjacent to development works).</p>

Section	Id.	Condition	Is the Project Compliant with this Condition	Evidence/Comments
				<p>Monitoring results are documented bi-annually. The following survey effort has been undertaken during the reporting period:</p> <ul style="list-style-type: none"> • Vegetation Monitoring - April 2019 and December 2019 • Presence/Abundance Wallum Sedge Frog – April 2019 only. Due to dry and non ideal survey conditions between October and December 2019, no frog surveys were undertaken between this period. • Pond Water Quality and Hydroperiod – March/April 2019 and December 2019 • Wet Weather Runoff Assessments –12 April, 27 June and 22 October 2019. <p><u>Off Maintenance</u> No areas have reached Off Maintenance.</p>
Section 7	WSF-27	Corrective actions (as outlined in Table 7.2) will be implemented to address risks to the successful establishment of Wallum Sedge Frog habitat ponds, preservation of the northern Wallum Sedge Frog habitat corridor and the successful achievement of meeting all proposed success criteria.	Compliant	Corrective actions have been undertaken during the reporting period, including additional frog pond creation in Frog Zone/Frog Buffer adjacent to Precinct 3-5 and creation of a bund around existing ponds to prevent flood water entering. Monitoring for the presence of the Wallum Sedge Frog and key habitat attributes (pH and other frog and aquatic species) will continue as per the approved WSFMP (August 2017), and the need for corrective actions will be reviewed once more data is received.

Wallum Sedge Frog Offset and Contingency Strategy

The Wallum Sedge Frog Offset and Contingency Strategy outlines the approach to deliver compensatory habitat in the Environmental Protection Zone that can be used if patches of the 152 ha of created compensatory habitat in the Frog Zone and Frog Buffer do not meet the KPIs as defined in the WSFMP. The plan outlines the triggers for offset implementation and timing and the mechanism for delivery.

Table A8: Compliance Assessment of the Wallum Sedge Frog Offset and Contingency Strategy (Revision 5, May 2016)

Section	Id.	Condition	Is the Project Compliant with this Condition	Evidence/Comments
3.1	WSF OCS-1	Biannual monitoring of the key performance criteria in table 3 of the Wallum Sedge Frog Offset and Contingency Strategy (including success criteria in the WSFMP) for areas of created compensatory habitat within a development precinct for the 3 year 'on-maintenance period'.	Compliant	Created habitat is monitored bi-annually and assessed against the success criteria in the WSFMP. See Table A7, Id. WSF-26 for monitoring results.
3.1	WSF OCS-2	Key performance criteria are met for an area of created compensatory habitat after the 3 year 'On Maintenance period', meaning the applicable area of created compensatory habitat can be handed over in accordance with the Conservation Infrastructure Agreement.	Not applicable	Habitat creation was completed in: <ul style="list-style-type: none"> Precinct 2 in June 2015 (16.10 ha) Precincts 4 and 5 in November 2016 (12.50 ha) Precinct 7—12 in January 2018 (17.20 ha) and April 2019 (14.33 ha). KPI for created compensatory habitat have not yet been achieved, therefore created compensatory habitat remains On Maintenance. Monitoring of created compensatory habitat will continue in accordance with the WSFMP.
3.1	WSF OCS-3	If the key performance criteria have not been met by the end of the 3 year 'On Maintenance period' a further nine years of continued monitoring and corrective actions can be undertaken.	Compliant	KPI for created compensatory habitat have not yet been achieved, therefore created compensatory habitat remains On Maintenance.
	WSF OCS-4	Bi-annual monitoring reports specify whether a particular parcel of compensatory habitat is successful and thus when a particular parcel of	Compliant	Created habitat is monitored bi-annually and assessed against the success criteria in the WSFMP. See Table A7, Id. WSF-26 for monitoring results.

Section	Id.	Condition	Is the Project Compliant with this Condition	Evidence/Comments
		compensatory habitat can be taken 'off maintenance'.		
3.1	WSF OCS-5	The preconstruction habitat survey area (including habitat quality rating) has been applied to determine area of failed created compensatory habitat to be offset, where the key performance criteria have not been met by the end of the 12 year 'On Maintenance period' (including the additional nine years monitoring and application of corrective actions).	Not applicable	Areas of created compensatory habitat remain On Maintenance. This requirement is therefore not applicable.
5.2 (and 3.3)	WSF OCS-6	<p>Status of compensatory habitat creation and offset delivery including:</p> <p>Results of any pre-clearing Wallum Sedge Frog habitat surveys (including habitat score in accordance with table 5 of the WSF OCS)</p> <p>Results of any Wallum Sedge Frog habitat condition surveys in the Environmental Protection Zone</p> <p>A quantification of Wallum Sedge Frog habitat protected and Wallum Sedge Frog habitat removed or destroyed to tally to the allowed maximum of 152 ha impacted</p> <p>Calculation of areas of created compensatory habitat and results of any maintenance monitoring</p> <p>Calculation of areas of Wallum Sedge Frog Habitat created in the EPZ as offsets and results of any maintenance monitoring</p> <p>Calculation of areas of created or restored Wallum Sedge Frog habitat that has met the key performance indicators in both the compensatory habitat and offset areas.</p>	Compliant	<p>Pre-clearing Wallum Sedge Frog Surveys</p> <p>As per Box 1 within the WSFMP, Phase 1 preconstruction survey was undertaken on 23-25 March and 3 April 2017 across Precincts 6-16+18. The following Phase 2 pre-construction surveys of Wallum Sedge Frog habitat have also been carried out, immediately prior to the removal of habitat:</p> <ul style="list-style-type: none"> Precinct 1, 2 and Part 3/4 was undertaken on 4 January, 6 February and 2 December 2014 Precinct 3 and Part 3/4 was undertaken on 23 September 2016 Precincts 7-12 was surveyed on 23 September 2017 Precincts 10-11 Part 7-9+11-12, 15 was surveyed on 20 March 2018 Existing habitat in the Environmental Protection Zone has been surveyed during pre-construction surveys of the adjacent Precinct area.

Section	Id.	Condition	Is the Project Compliant with this Condition	Evidence/Comments
				<p>Wallum Sedge Frog Habitat Condition Surveys</p> <p>Habitat quality scores have been calculated for all Wallum Sedge Frog breeding habitat impacted. The results are documented in the pre-construction survey reporting.</p> <p>Calculation of Wallum Sedge Frog Habitat Protected, Removed or Destroyed</p> <p>The ledger of areas of created compensatory habitat is provided in Appendix C and monitoring results are reported under the WSFMP in Table A7.</p> <p>Wallum Sedge Frog habitat to be created in the EPZ as offsets will commence in accordance with the relevant Precinct Environmental Rehabilitation Plan, Environmental Protection Plan and Conservation Infrastructure Agreement.</p>
3.3	WSF OCS-7	The Wallum Sedge Frog Habitat map (Map 2.2d) is updated after each pre-construction survey to track the areas of Wallum Sedge Frog Habitat protected, created and removed.	Compliant	The latest version of Map 2.2d (March 2020) showing areas of Wallum Sedge Frog habitat retained and created is provided in Appendix B.
4.2	WSF OCS-8	<p>Opportunities for improving existing Wallum Sedge Frog Habitat or creating new Wallum Sedge Frog Habitat are identified during the preparation of each Precinct’s Environmental Rehabilitation Plan, including consideration of areas for delivery of offsets within the Environmental Protection Zone.</p> <p>The habitat quality of areas proposed as potential offsets (either enhancement of existing low-quality Wallum Sedge Frog Habitat or for newly created habitat) will be assessed in accordance with the habitat score approach in table 5 of the WSF OCS and the results of the EPBC Act Offset Assessment Guide calculator.</p>	Compliant	<p>Precinct Environmental Rehabilitation Plans include the following measures to improve existing or create new Wallum Sedge Frog habitat:</p> <ul style="list-style-type: none"> • Precinct 2 - 8.4 ha for habitat enhancement works and 0.3 ha of habitat reconstruction • Precinct 3-5 - 8.3 ha for habitat enhancement works. • Precinct 10-12 – 2.99 ha for habitat enhancement works. <p>Habitat enhancement and re-construction works will be undertaken in accordance with the requirements of the relevant Precinct Environmental Rehabilitation Plan,</p>

Section	Id.	Condition	Is the Project Compliant with this Condition	Evidence/Comments
				Environmental Protection Plan and Conservation Infrastructure Agreement.
4.2	WSF OCS-9	An area of created compensatory habitat that fails to meet the key performance indicators after the maximum total maintenance period of 12 years, is offset by the offset established in the Environmental Protection Zone. The actual area required to be covered by the offset contribution has been calculated based on the habitat quality scores and the results of the EPBC Act Offset Assessment Guide calculator.	Not applicable	<p>Practical completion of creation of compensatory habitat was achieved in:</p> <ul style="list-style-type: none"> • Precinct 2 in June 2015 (16.10 ha) • Precincts 4 and 5 in November 2016 (12.50 ha) • Precinct 7—12 in January 2018 (17.20 ha) and April 2019 (14.33 ha). <p>Areas of created compensatory habitat are currently On Maintenance.</p>

Appendix B Map 2.2D (March 2020)

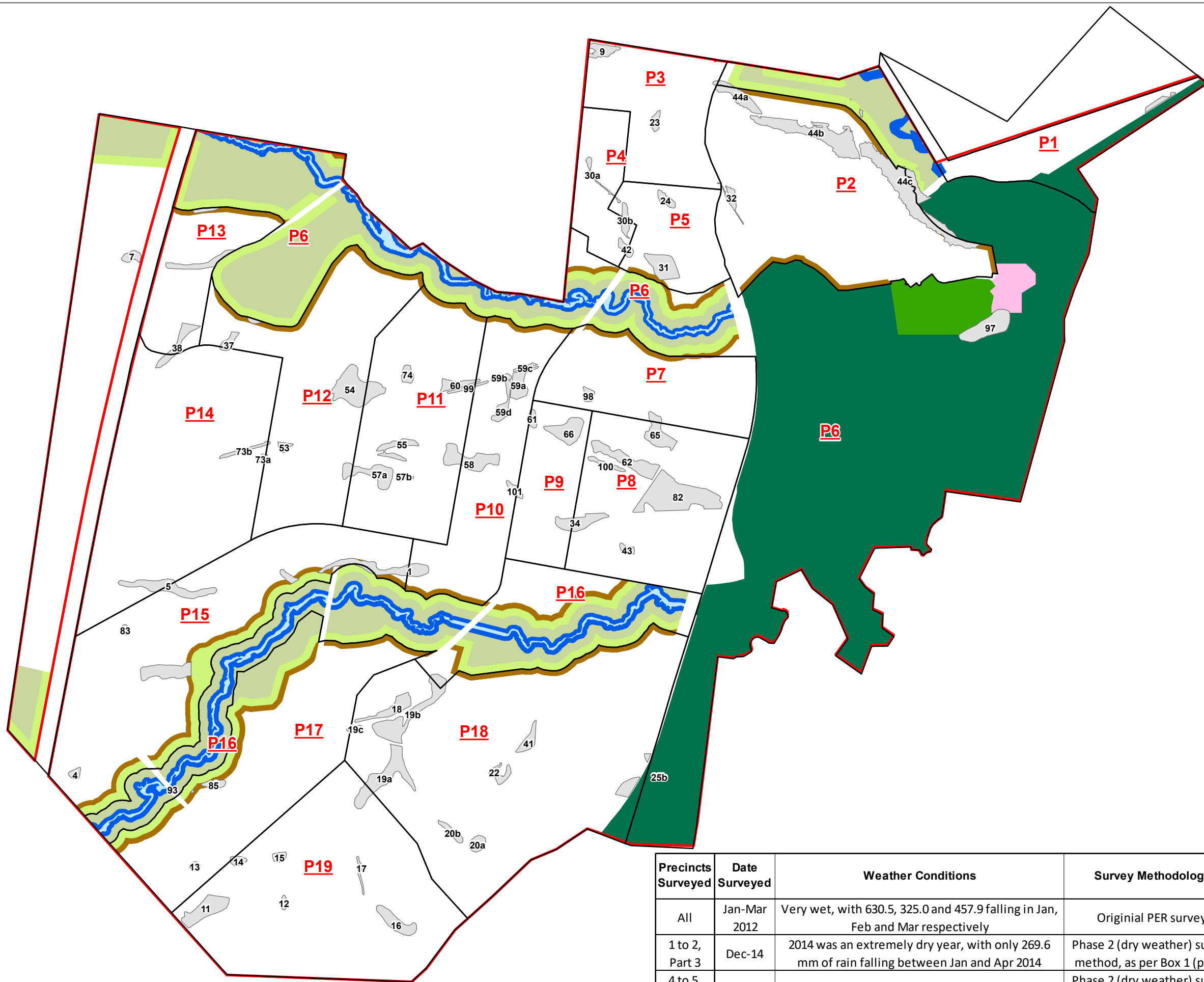

- Legend**
- EPBC Referral Boundary
 - Master Plan Precincts
 - WSF Habitat Impacted
 - WSF Habitat Protected
- Conservation Area:**
- Creek Corridor
 - Frog Buffer
 - Frog Zone
 - Lifestyle
 - Riparian Zone
 - Environmental Protection Zone
 - Major Recreational Park
 - Environmental Education Facility

- 322.55 Ha Frog Conservation (ex EPZ). Includes Riparian, Frog Zone, Frog Buffer. Excludes Areas of Mapped WSF Habitat.

Combined Pre-Construction Mapped WSF Habitat
 - 63 Ha Protected
 - 97 Ha Impacted

EZP (Including Major Recreational Park)
 - 422 Ha

29	27/03/2020	CS	MZ	MZ
Issue	Date	By	Chkd	Appd

N

0 0.5 1 Km

Member of the Surbana Jurong Group

Level 6, 480 St Pauls Tce, Fortitude Valley, QLD, 4006, Australia
 Tel +61 (07) 3029 6600
 www.smec.com/en_au

Client
Stockland

Job Title
Aura

Drawing Title
Wallum Sedgefrog (and Acid Frog) Habitat to be Removed

Scale at A3 1:23,500	Drawing Status For Information
--------------------------------	--

Coordinate System
GDA 1994 MGA Zone 56

Job No 30031518	Drawing No 2.2d
---------------------------	---------------------------

Precincts Surveyed	Date Surveyed	Weather Conditions	Survey Methodology
All	Jan-Mar 2012	Very wet, with 630.5, 325.0 and 457.9 falling in Jan, Feb and Mar respectively	Original PER survey
1 to 2, Part 3	Dec-14	2014 was an extremely dry year, with only 269.6 mm of rain falling between Jan and Apr 2014	Phase 2 (dry weather) survey method, as per Box 1 (pg 52)
4 to 5, Part 3	Sep-16	Dry Summer/Autumn and Spring/Summer period	Phase 2 (dry weather) survey method, as per Box 1 (pg 52)
6 to 16 18	Mar-17	483 mm between Jan and Mar, with majority of rain (385 mm) falling within Mar.	Phase 1 (wet weather) survey method, as per Box 1 (pg 52)

Appendix C Ledger of Wallum Sedge Frog Habitat Created, Retained and Removed

Master Plan Precinct	Existing WSF Habitat Impacted (ha)	WSF Habitat in the Frog Zone, Frog Buffer and Riparian Zone (ha)		
		Existing Habitat Protected	Created Compensatory Habitat On-maintenance*	Created Compensatory Habitat Off-maintenance*
Precinct 1	0.60	1.10	NA	NA
Precinct 2	13.10	9.30	16.10	0
Precinct 3	0.62	0.00	NA	NA
Precincts 4-5	4.54	0.17	12.50	0
Precincts 7-13	30.65	16.09	37.46	0
TOTAL	48.89	26.66	66.06	0.00

NA = Not Applicable - Compensatory habitat will not be created in the Precinct

*The area of compensatory habitat that is 'On Maintenance' and 'Off Maintenance' has been determined as per the success criteria outlined in the Wallum Sedge Frog Management Plan. Note that the use of these terms are not related to the 'On Maintenance' and 'Off Maintenance' handover processes as outlined in the Environmental Protection Plan.

Important Notice

This report is confidential and is provided solely for the purposes of Annual Compliance Reporting to the Department of Agriculture, Water and the Environment under Condition 14 of EPBC Act approval 2011/5987 (the “Purpose”). This report is provided pursuant to a Consultancy Agreement between SMEC Australia Pty Limited (“SMEC”) and Stockland Development Pty Ltd, under which SMEC undertook to perform a specific and limited task for Stockland Development Pty Ltd. This report is strictly limited to the matters stated in it and subject to the various assumptions, qualifications and limitations in it and does not apply by implication to other matters. SMEC makes no representation that the scope, assumptions, qualifications and exclusions set out in this report will be suitable or sufficient for purposes other than annual compliance reporting to the Department of Agriculture, Water and the Environment.

This report must be read as a whole. Any subsequent report must be read in conjunction with this report. The report supersedes all previous draft or interim reports, whether written or presented orally, before the date of this report. This report has not and will not be updated for events or transactions occurring after the date of the report or any other matters which might have a material effect on its contents or which come to light after the date of the report. SMEC is not obliged to inform you of any such event, transaction or matter nor to update the report for anything that occurs, or of which SMEC becomes aware, after the date of this report.

Unless expressly agreed otherwise in writing, SMEC does not accept a duty of care or any other legal responsibility whatsoever in relation to this report, or any related enquiries, advice or other work, nor does SMEC make any representation in connection with this report, to any person other than Stockland Development Pty Ltd. Any other person who receives a draft or a copy of this report (or any part of it) or discusses it (or any part of it) or any related matter with SMEC, does so on the basis that he or she acknowledges and accepts that he or she may not rely on this report nor on any related information or advice given by SMEC for any purpose whatsoever.

Document Control

Document:	2019/2020 Annual Compliance Report - EPBC 2011/5987
File Location:	I:\Projects\30031518\006_Rptg\Final\2019 ACR
Project Name:	Caloundra South
Project Number:	30031518
Revision Number:	01

Revision History

Revision No.	Date	Prepared by	Reviewed by	Approved for Issue by
01	14 April 2020	M. Zulpo	C. Green	M. Zulpo

Issue Register

Distribution List	Date Issued	Number of Copies
Stockland Development Pty Ltd	14 April 2020	1

SMEC Company Details

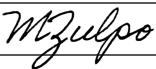
Approved by:	Mellissa Zulpo		
Address:	6 Innovation Parkway, Birtinya, Qld,		
Signature:			
Tel:	0438192321	Fax:	-
Email:	Mellissa.Zulpo@smec.com	Website:	www.smec.com

The information within this document is and shall remain the property of:

Stockland Pty Ltd

local people
global experience

SMEC is recognised for providing technical excellence and consultancy expertise in urban, infrastructure and management advisory. From concept to completion, our core service offering covers the life-cycle of a project and maximises value to our clients and communities. We align global expertise with local knowledge and state-of-the-art processes and systems to deliver innovative solutions to a range of industry sectors.