For Sale
House & Land

$793,400*

4 2 2 LOT 41054 LAND 392m² HOUSE AREA 232.28m²

Lot 41054 Tribeca 25 by Boutique Homes

KEY FEATURES

- Double glazing
- Quality Caroma basins and tapware
- Double garage with camera and app control
- 2 coat Dulux paint to walls
- 25 year structural guarantee & 12 month maintenance

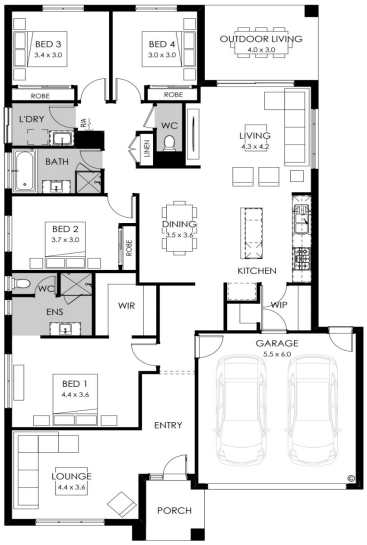

*Price correct at time of publication and is subject to change without notice or obligation. Applies to selected House & Land Package only. Subject to availability. Stockland is only responsible for the sale of the land. Price is based on the Builder’s standard plans and specifications, standard inclusions and preferred building surveyor. Price does not include stamp duty, registration fees, additional costs that may be incurred under the Building Contract (e.g. due to delays in titling the lot) or any other incidental fees associated with the acquisition of land or a home or the construction of a home. The images on this web page are for illustrative purposes only and may depict features (such as landscaping, fencing and façade elements), items or inclusions which are excluded from the price. For more information, speak to a Stockland Sales Professional.

Stockland | highlands

Call 13 52 63
stockland.com.au/residential

House & Land

$793,400*

4 2 2 LOT 41054 LAND 392m² HOUSE AREA 232.28m²

Lot 41054 Tribeca 25 by Boutique Homes

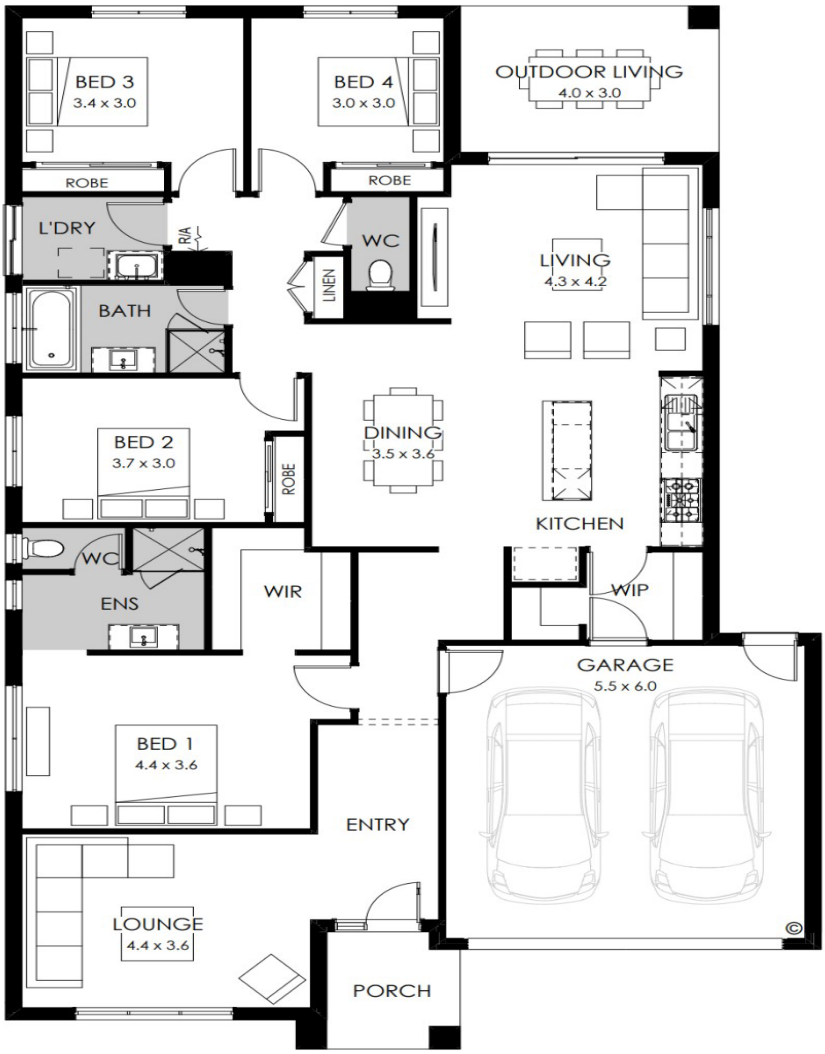

Stockland highlands

Call 13 52 63
stockland.com.au/residential