For Sale
House & Land

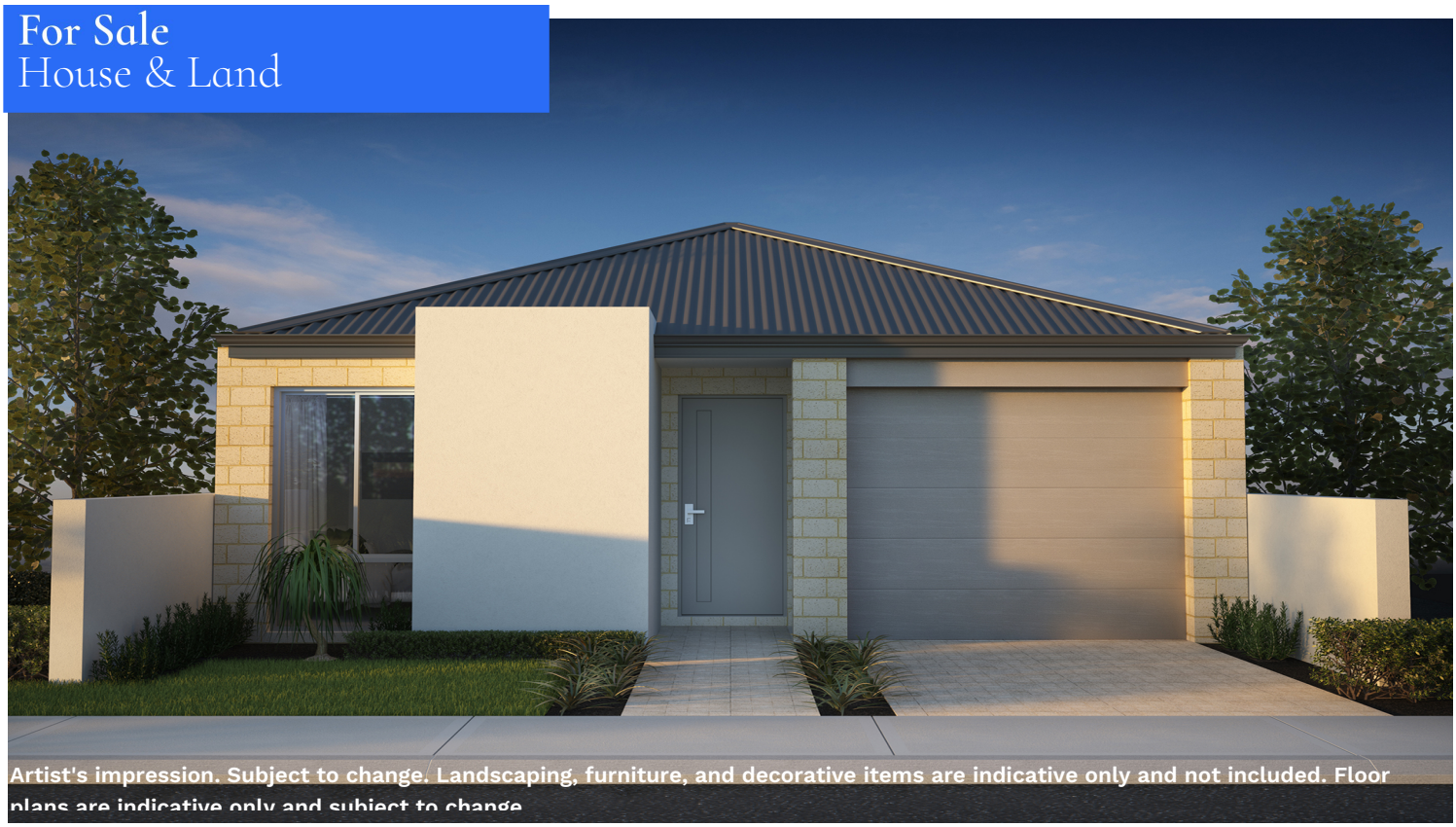

Artist's impression. Subject to change. Landscaping, furniture, and decorative items are indicative only and not included. Floor plans are indicative only and subject to change

From

$843,000*

3 2 1 LOT 0 HOUSE AREA 95.76m²

Axinite Mk4 By WA Building Company

KEY FEATURES

- Ducted Air-conditioning
- Stone benchtops in the Kitchen, Ensuite & Bathroom
- Double Mirrored Sliding Robes (excluding Walk in Robes)
- 900mm Stainless Steel Appliances
- $2000 Window Treatment Allowance
- $5000 Main Flooring Allowance

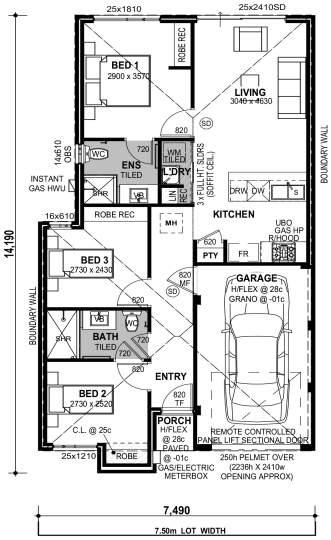

*Subject to change. Price is based on the current land value and the Builder's standard plans and specifications, standard inclusions and preferred building surveyor. Price does not include stamp duty, registration fees, additional costs that may be incurred under the Building Contract (e.g. due to delays in titling the lot) or any other incidental fees associated with the acquisition of land or a home or the construction of a home.
Applies to selected House and Land Package only. Subject to availability of a lot of a similar size. Stockland is only responsible for the sale of the land. The images on this web page are for illustrative purposes only and may depict features (such as landscaping, fencing, and facade elements), items, or inclusions which are excluded from the price. Any furniture shown is not included in the sale. For more information, speak to a Stockland Sales Professional.
Please note this is an indicative package only and not currently available for sale. It is intended to provide an example of what may be constructed in accordance with the Stockland building guidelines, once a home site of this size is purchased.**

Stockland | Wildflower

Call 13 52 63
stockland.com.au/residential

From

$843,000*

3 2 1 LOT 0 HOUSE AREA 95.76m²
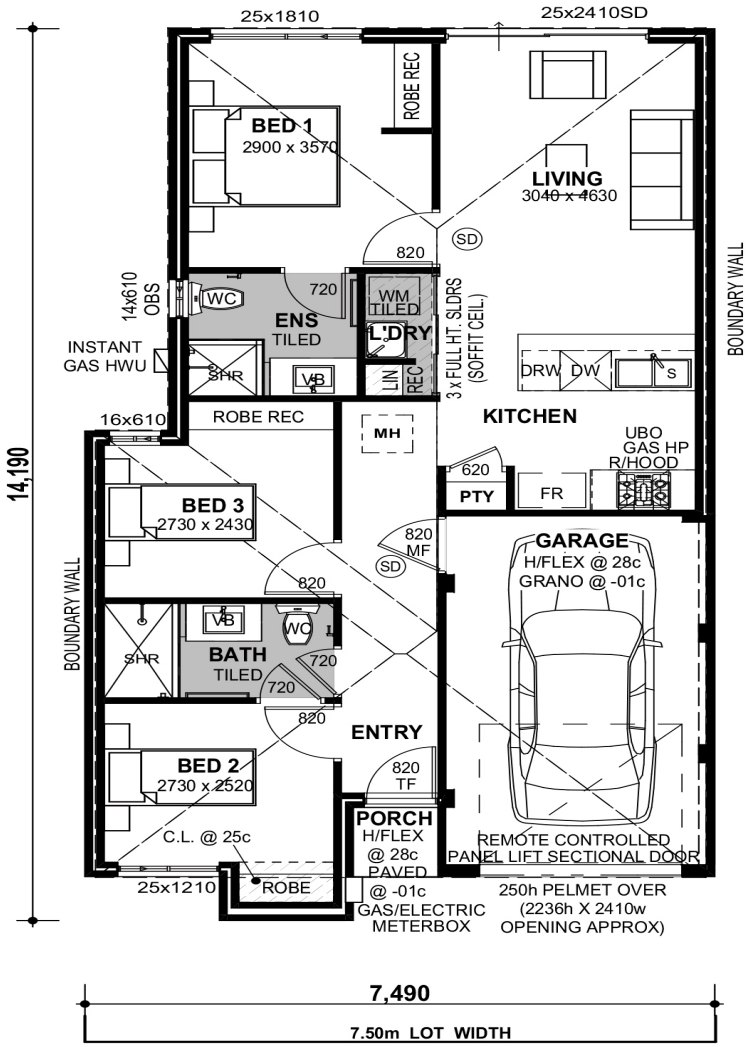
Axinite Mk4 By WA Building Company