For Sale
House & Land

$1,248,000

4 2 2 LOT 919 LAND 517.2m^2 HOUSE AREA 270m^2

Lot 919 Olive By Green Homes Australia

KEY FEATURES

- Solar Passive Design
- Energy Efficiency Modelling and Report
- Slab to Frame Sealing for Air Tightness
- Termite Treatment as Specified by Builder

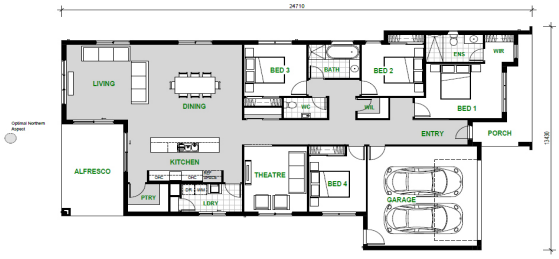

*Price correct at time of publication and is subject to change without notice or obligation. Applies to selected House & Land Package only. Subject to availability. Stockland is only responsible for the sale of the land. Price is based on the Builder’s standard plans and specifications, standard inclusions and preferred building surveyor. Price does not include stamp duty, registration fees, additional costs that may be incurred under the Building Contract (e.g. due to delays in titling the lot) or any other incidental fees associated with the acquisition of land or a home or the construction of a home. The images on this web page are for illustrative purposes only and may depict features (such as landscaping, fencing and façade elements), items or inclusions which are excluded from the price. For more information, speak to a Stockland Sales Professional.

Stockland | Forest Reach

Call 13 52 63
stockland.com.au/residential

$1,248,000

4 2 2 LOT 919 LAND 517.2m² HOUSE AREA 270m²
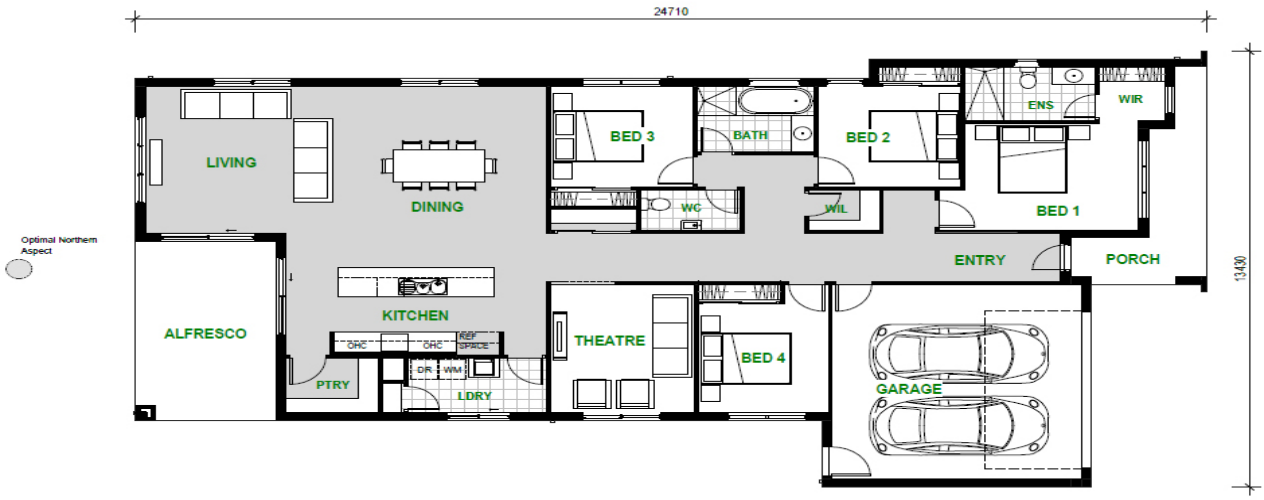
Lot 919 Olive By Green Homes Australia