For Sale
House & Land

From

$773,225*

4 | 2 | 2 | LOT 515 | LAND 400m² | HOUSE AREA 224.99m²

Lot 515 Kirwan 2422

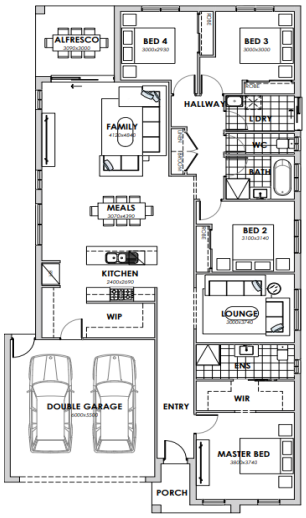

KEY FEATURES

- 7 Star Energy Rating and NCC requirements
- 2740mm Ceiling Height to GF and 2590mm to FF
- 40mm Stone Benchtops Throughout Home
- Westinghouse Appliances
- Butler's Pantry & Island Bench Upgrades
- Designer upgrades to Ensuite and Bathrooms
- Evaporative Cooling
- LED lights throughout Home

*Price correct at time of publication and is subject to change without notice or obligation. Applies to selected House and Land Package only. Subject to availability. Stockland is only responsible for the sale of the land. Price is based on the Builder's standard plans and specifications, standard inclusions and preferred building surveyor. Price does not include stamp duty, registration fees, additional costs that may be incurred under the Building Contract (e.g. due to delays in titling the lot) or any other incidental fees associated with the acquisition of land or a home or the construction of a home. The images on this web page are for illustrative purposes only and may depict features (such as landscaping, fencing and facade elements), items or inclusions which are excluded from the price. For more information, speak to a Stockland Sales Professional.

Stockland | Wattle Park

Call 13 52 63
stockland.com.au/residential

From

$773,225*

4 2 2 LOT 515 LAND 400m² HOUSE AREA 224.99m²
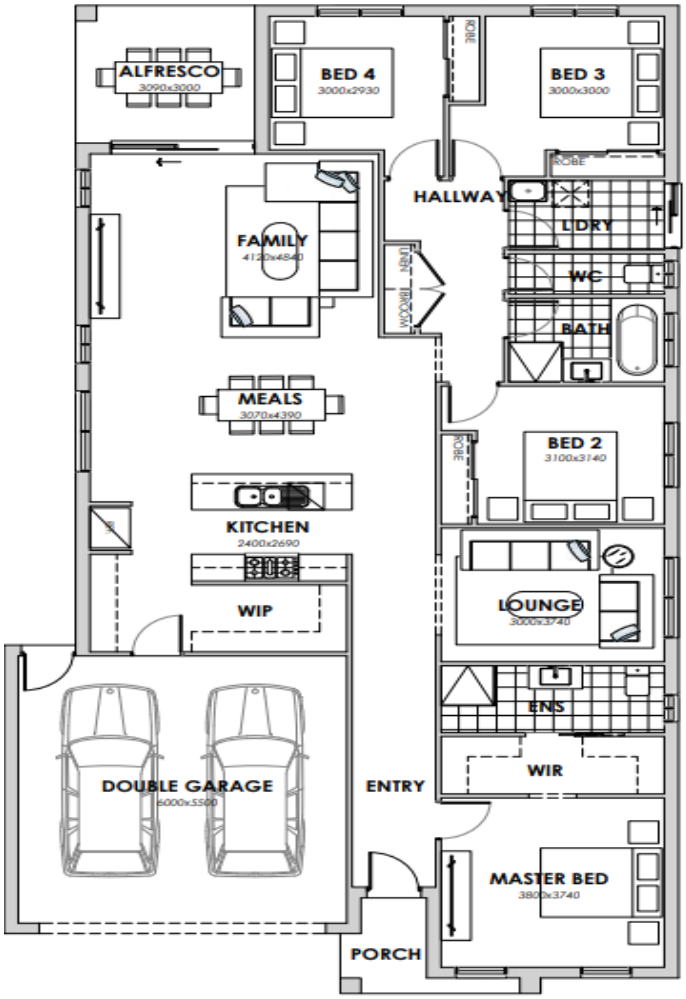
Lot 515 Kirwan 2422