For Sale
Townhouse

From

$548,800*

4 2 2

LOT 0

HOUSE AREA 178.45m^2

Mills 19

KEY FEATURES

- 4 spacious bedrooms with master walk-in robe and ensuite
- Entertainer's kitchen with a walk-in pantry
- Stainless steel kitchen appliances
- Stone kitchen and bathroom benchtops
- Study nooks for working from home or homework
- Euro laundries for sleek, modern living
- First Home Buyer Grant eligible

*Price correct at time of publication and subject to change. Price is based on the Builder’s standard plans and specifications, standard inclusions and preferred building surveyor. Price does not include stamp duty, registration fees, additional costs that may be incurred under the Building Contract (eg due to delays in titling the lot) or any other incidental fees. Applies to selected House & Land Package only. Subject to availability. Stockland only responsible for sale of land. Subject to availability. All floor plans are indicative only. All areas are approximate. Cars, furniture, decorative items, plants and the like are shown for indicative purposes only and are not included in the sale. The contract for sale should be reviewed in relation to dimensions, areas, sale inclusions and specifications. Changes to the indicative floor plan may occur in accordance with the terms of the contract for sale. Information and images relating to landscaping are indicative only and may show mature plantings which may not be mature at settlement. The content of this listing is based on the intention of, and information available to, Stockland as at the time of publication and may change due to future circumstances. The images on this web page are for illustrative purposes only and may depict features (such as landscaping, fencing and façade elements), items or inclusions which are excluded from the price. For more information, speak to a Stockland Sales Professional.

Stockland | Wattle Park

Call 13 52 63
stockland.com.au/residential

Townhouse

From

$548,800*

4 2 2 LOT 0 HOUSE AREA 178.45m²
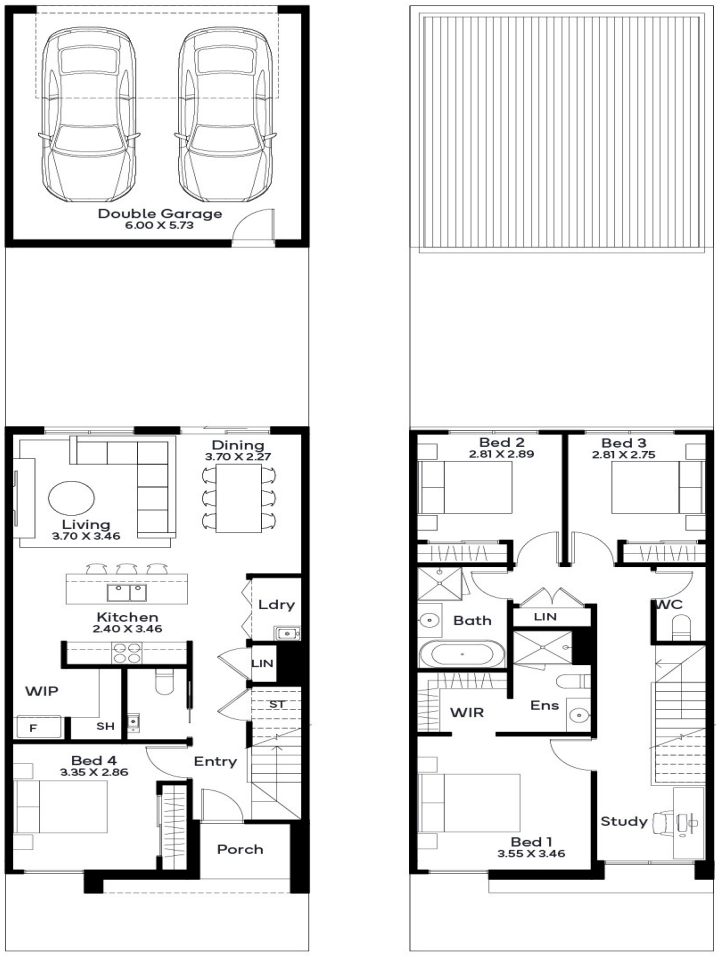
Mills 19