For Sale
House & Land

$730,547*

4 2 2 LOT 50623 LAND 350m² HOUSE AREA 222.96m²

Lot 50623 Nowra 24 by Simonds Homes

KEY FEATURES

- Fixed price Site Costs
- Ducted Heating
- Developer & council requirements
- Quality stainless steel cooktop & oven
- Photovoltaic panels with inverter
- 20mm Caesarstone arris edge benchtop to kitchen
- Feature front entry door
- Floor coverings to entire house
- Colorbond Sectional garage door & remote controls

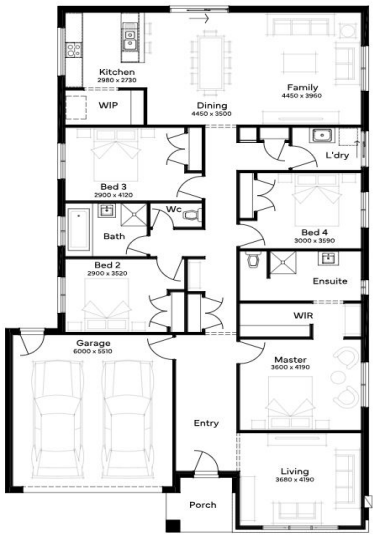

*Price correct at time of publication and is subject to change without notice or obligation. Applies to selected House and Land Package only. Subject to availability. Stockland is only responsible for the sale of the land. Price is based on the Builder's standard plans and specifications, standard inclusions and preferred building surveyor. Price does not include stamp duty, registration fees, additional costs that may be incurred under the Building Contract (e.g. due to delays in titling the lot) or any other incidental fees associated with the acquisition of land or a home or the construction of a home. The images on this web page are for illustrative purposes only and may depict features (such as landscaping, fencing and facade elements), items or inclusions which are excluded from the price. For more information, speak to a Stockland Sales Professional.

Stockland | MT.ATKINSON

Call 13 52 63
stockland.com.au/residential

$730,547*

4 2 2 LOT 50623 LAND 350m² HOUSE AREA 222.96m²
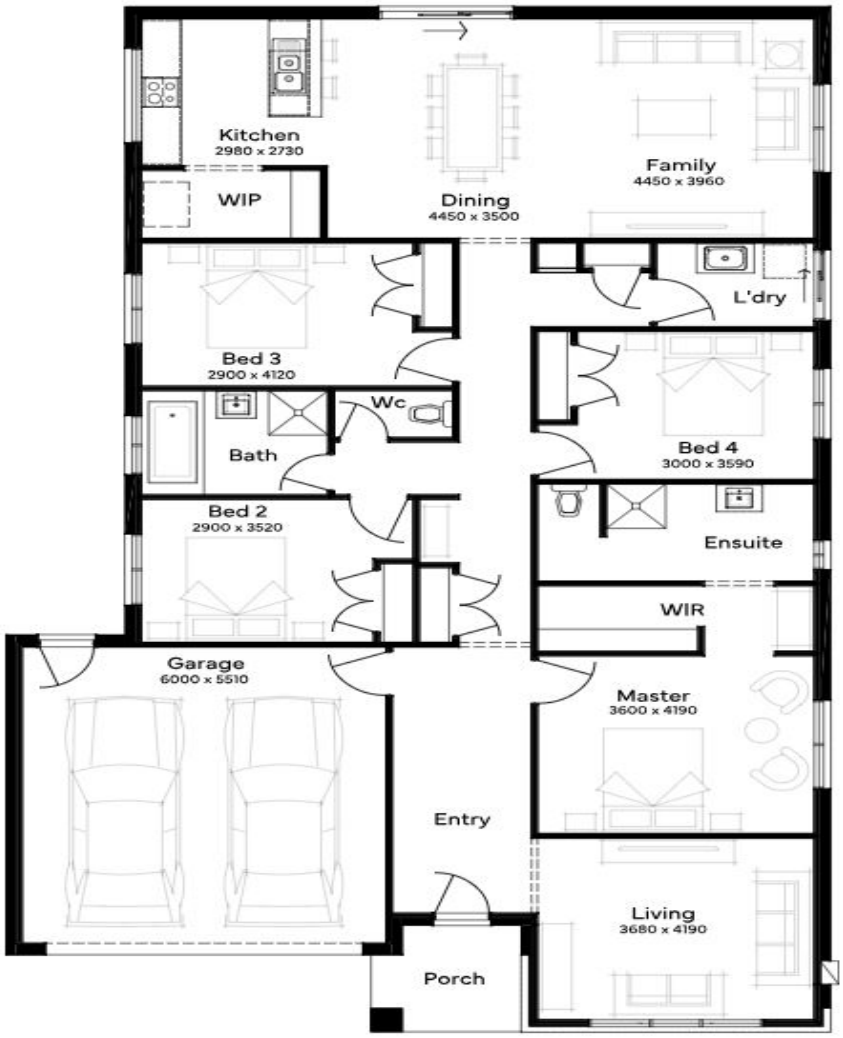
Lot 50623 Nowra 24 by Simonds Homes