For Sale
House & Land

From

$702,372

4 2 2 LOT 50621 LAND 350m² HOUSE AREA 207m²

Lot 50621 Renwick 23 by Carlisle Homes

KEY FEATURES

- Fixed price site costs and connections
- Glass splashback to kitchen
- Developer and council requirements
- Feature overhead kitchen cupboards
- 20mm Caesarstone benchtops to kitchen
- Upgraded kitchen appliances incl. dishwasher

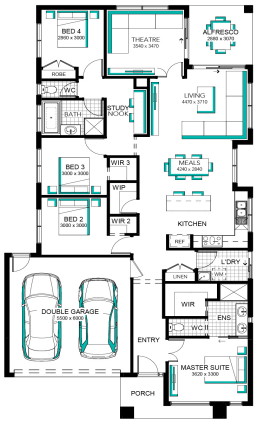

*Price correct at time of publication and is subject to change without notice or obligation. Applies to selected House and Land Package only. Subject to availability. Stockland is only responsible for the sale of the land. Price is based on the Builder's standard plans and specifications, standard inclusions and preferred building surveyor. Price does not include stamp duty, registration fees, additional costs that may be incurred under the Building Contract (e.g. due to delays in titling the lot) or any other incidental fees associated with the acquisition of land or a home or the construction of a home. The images on this web page are for illustrative purposes only and may depict features (such as landscaping, fencing and facade elements), items or inclusions which are excluded from the price. For more information, speak to a Stockland Sales Professional.

Stockland | MT.ATKINSON

Call 13 52 63
stockland.com.au/residential

From

$702,372

4 2 2 LOT 50621 LAND 350m² HOUSE AREA 207m²
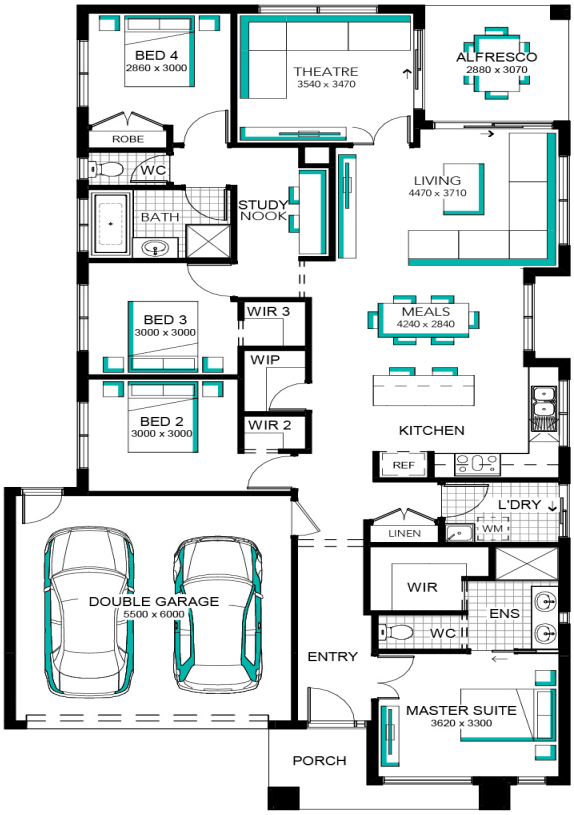
Lot 50621 Renwick 23 by Carlisle Homes