For Sale
House & Land

# $811,900*

3 2 2 LOT 9007 LAND 350m² HOUSE AREA 180m²

## Lot 9007 Ashbourne 19 by Carlisle Homes

### KEY FEATURES

- Fixed price site costs and connections
- Developer and council requirements
- 20mm Caesarstone to kitchen benchtop
- Premium kitchen appliances
- Upgraded H Class Slab
- 7 Star Rating with Double glazing to windows

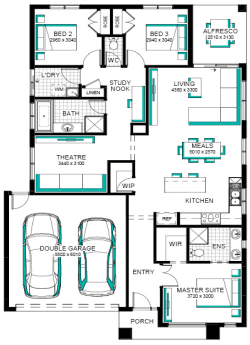


The information in this publication is provided as a guide only and may not apply to your Lot. All images and statements are based on information available to Stockland at the time of publication and may be subject to change without notice. The contents of the publication should not be considered legal, financial or other professional advice and you should consult an expert before making a decision based on anything contained in this publication. Any references or links to third party websites are for information purpose only and Stockland does not represent or warrant that the information on those websites are complete or accurate, nor does it endorse those websites or any company, product or service mentioned on those websites. Stockland will not be responsible or liable to any person for any loss, damage or injury arising (whether directly or indirectly) from the use of or reliance on anything contained in this publication.
Maps supplied for the purpose of providing an impression of Stockland Averley and the approximate location of existing and proposed third party infrastructure, facilities, amenities, services and destinations, and is not intended to be used for any other purpose. Indications of location, distance or size are approximate and for indicative purposes only. Subject to change. Not to scale.

Stockland | Minta

Call 13 52 63
stockland.com.au/residential

House & Land

# $811,900*

3 2 2 LOT 9007 LAND 350m² HOUSE AREA 180m²

## Lot 9007 Ashbourne 19 by Carlisle Homes

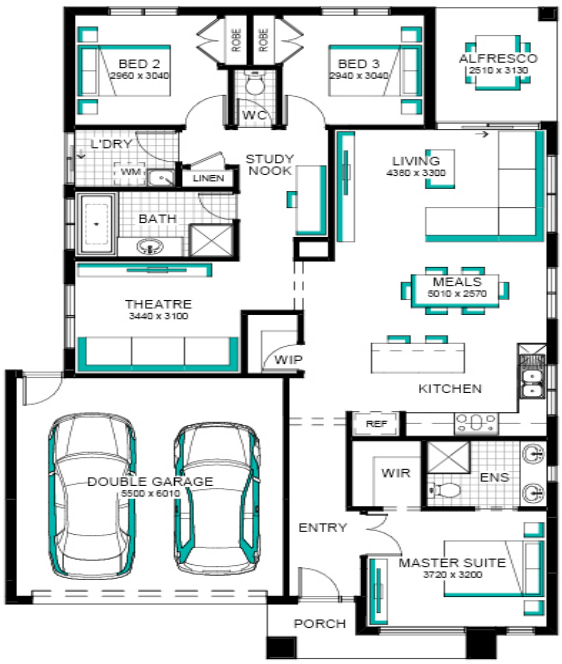


Stockland | Minta

Call 13 52 63
stockland.com.au/residential