For Sale
House & Land

$607,525*

3 | 2 | 2 | LOT 534 | LAND 350m² | HOUSE AREA 158.4m²

Lot 534 Rosini 158-S17 by Henley Homes

KEY FEATURES

- 20mm Zenith Surfaces by Stone Ambassador to island bench
- Double glazed windows
- 600mm stainless steel appliances
- Carpet & timber look flooring
- Aluminium awnings windows throughout
- 3.08kw solarunit with 7 x JA solar panels with a 5kw inverter

*Price correct at time of publication and is subject to change without notice or obligation. Applies to selected House and Land Package only. Subject to availability. Stockland is only responsible for the sale of the land. Price is based on the Builder's standard plans and specifications, standard inclusions and preferred building surveyor. Price does not include stamp duty, registration fees, additional costs that may be incurred under the Building Contract (e.g. due to delays in titling the lot) or any other incidental fees associated with the acquisition of land or a home or the construction of a home. The images on this web page are for illustrative purposes only and may depict features (such as landscaping, fencing and facade elements), items or inclusions which are excluded from the price. For more information, speak to a Stockland Sales Professional.

Stockland | Lyra

Call 13 52 63
stockland.com.au/residential

$607,525*

3 2 2 LOT 534 LAND 350m² HOUSE AREA 158.4m²
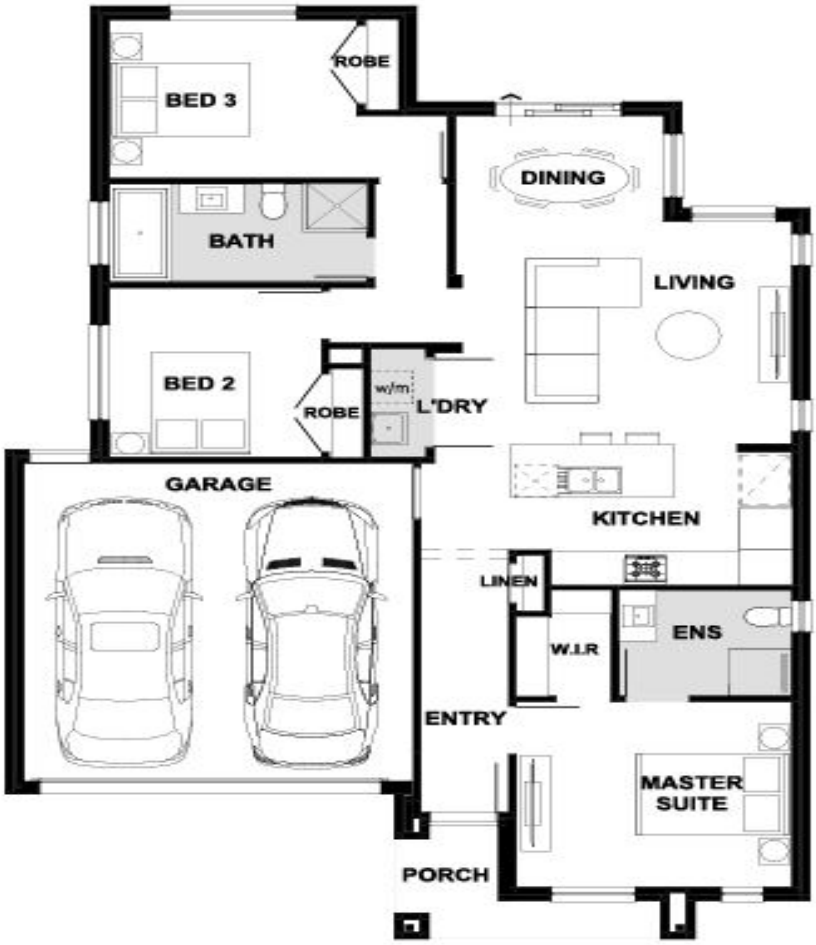
Lot 534 Rosini 158-S17 by Henley Homes