For Sale
House & Land

# $770,206*

4 | 2 | 2 | LOT 453 | LAND 336m² | HOUSE AREA 197m²

## Lot 453 Rosa 197-S21 by Plantation Homes

### KEY FEATURES

- 1kw Solar, minimum 1m wide door containing integrated glazing
- Full move in pack including - integrated concrete slab to alfresco & exposed aggregate driveway
- 2570mm high ceilings to single storey & ground floor for double storey homes
- Ceiling fans to all bedrooms & alfresco
- Fixed price guarantee
- Colorbond® steel roof in a range of colours ^
- Study Nook
- Carpet with your choice of select floor tiles or timber look flooring
- 900mm Smeg curved glass canopy or stainless steel canopy
- 7 Star energy rating (t&c's apply)

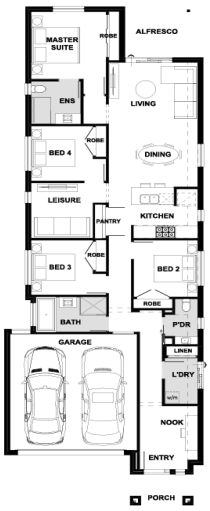


Stockland | Kinma Valley

Call 13 52 63
stockland.com.au/residential

House & Land

# $770,206*

4 2 2 LOT 453 LAND 336m² HOUSE AREA 197m²
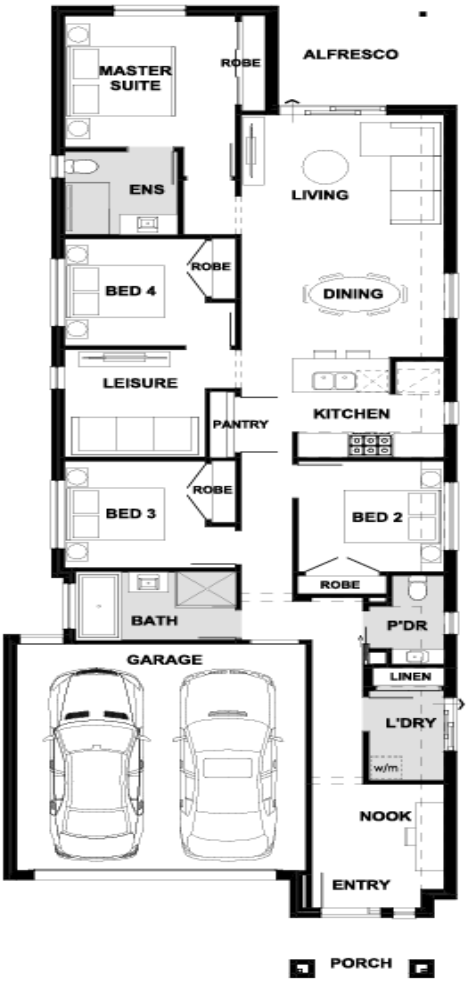
## Lot 453 Rosa 197-S21 by Plantation Homes