For Sale
House & Land

From

$993,000*

4 2 2 LOT 6492 LAND 480m² HOUSE AREA 203m²

Lot 6492 Portofino 203 by BOLD Living

KEY FEATURES

- 5000L Water Tank
- $2500.00 fencing allowance to be used for fencing by Bold only
- Southampton Façade Upgrade
- Stone Benchtops to Kitchen & Bathrooms
- Ceiling fans throughout
- 2590mm Ceiling Height
- Large Range of Internal Flooring Options
- Walk in Pantry
- Split System Air Conditioing

*Price correct at time of publication and is subject to change without notice or obligation. Applies to selected House & Land Package only. Subject to availability. Stockland is only responsible for the sale of the land. Price is based on the Builder’s standard plans and specifications, standard inclusions and preferred building surveyor. Price does not include stamp duty, registration fees, additional costs that may be incurred under the Building Contract (e.g. due to delays in titling the lot) or any other incidental fees associated with the acquisition of land or a home or the construction of a home. The images on this web page are for illustrative purposes only and may depict features (such as landscaping, fencing and façade elements), items or inclusions which are excluded from the price. For more information, speak to a Stockland Sales Professional.

Stockland | AURA

Call 13 52 63
stockland.com.au/residential

From

$993,000*

4 2 2 LOT 6492 LAND 480m² HOUSE AREA 203m²
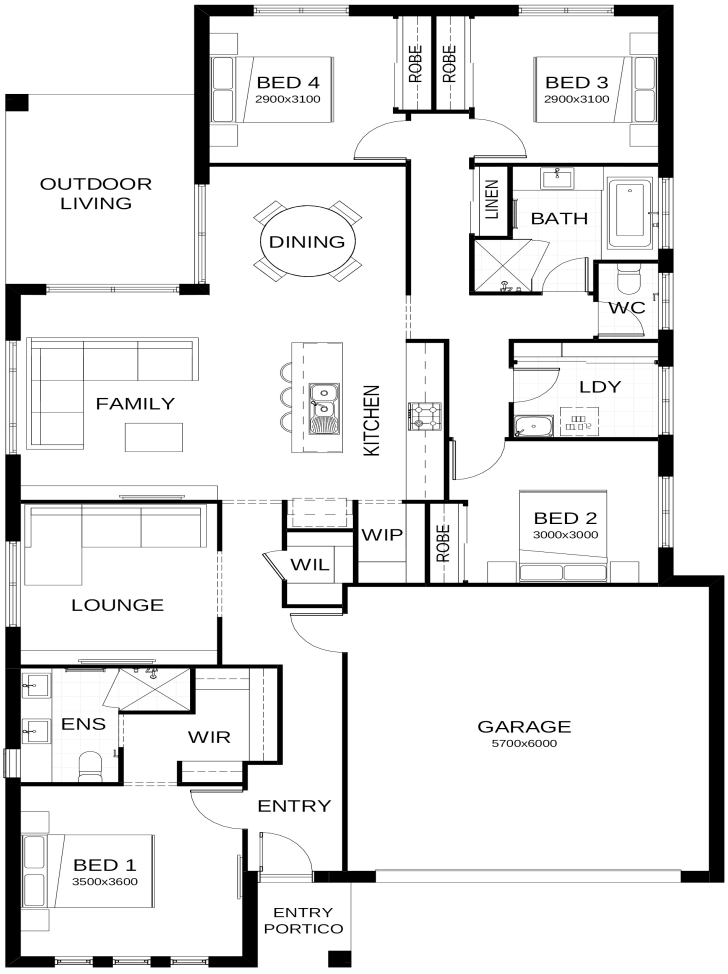
Lot 6492 Portofino 203 by BOLD Living